

CRECHE ANA CRISTINA

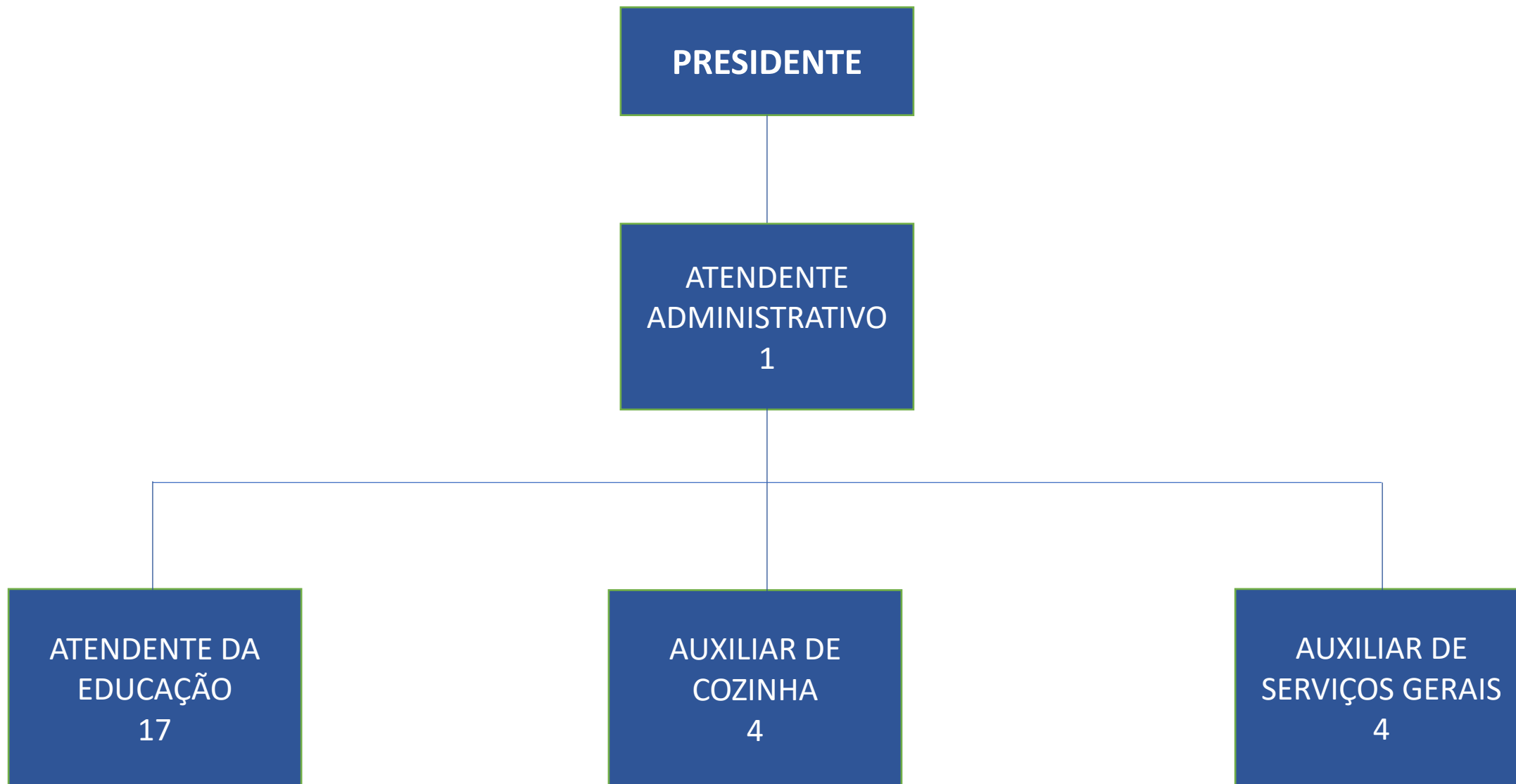

**CRECHE ANTONIO
FERNANDO DOS REIS I**

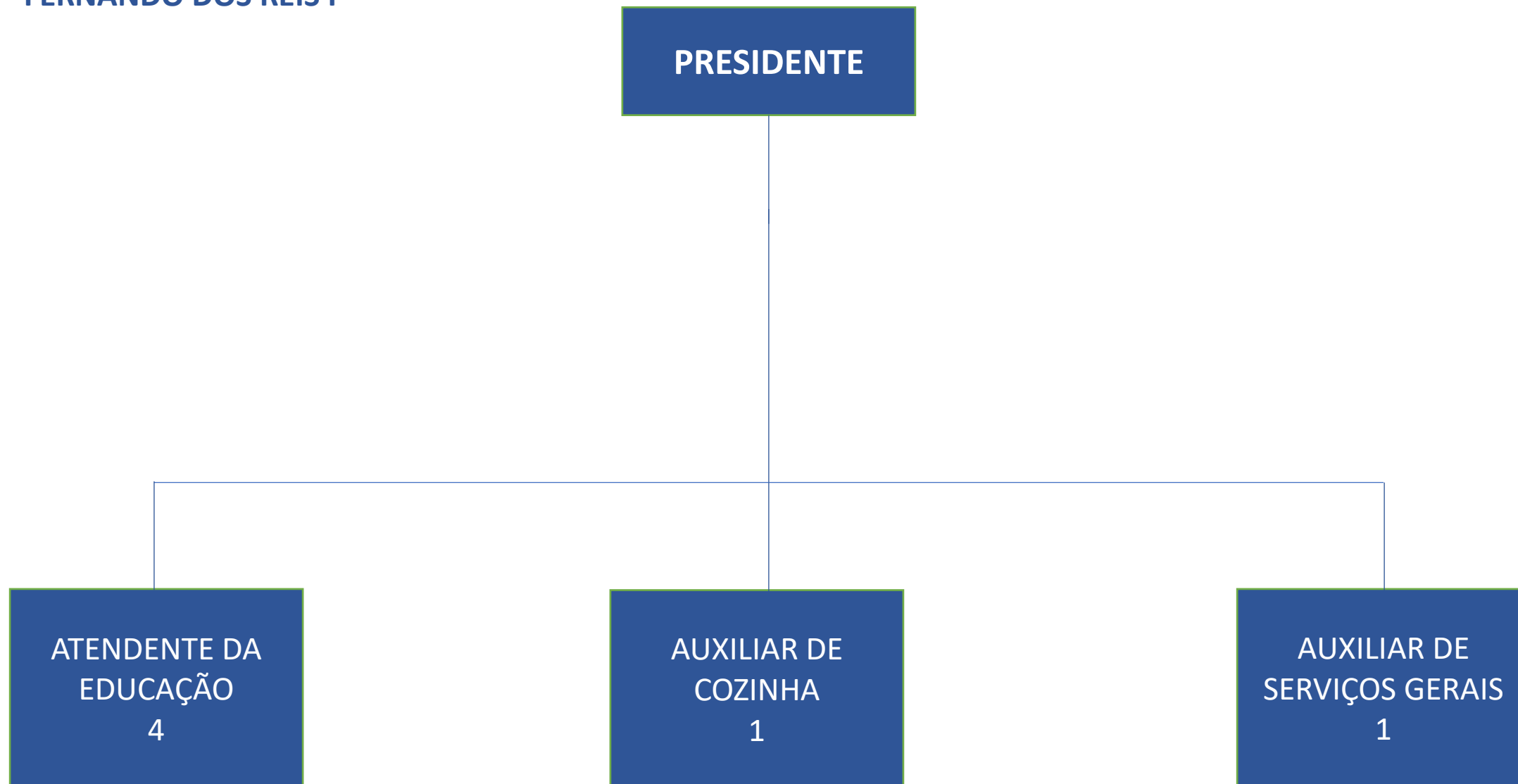

**CRECHE ANTONIO
FERNANDO DOS REIS II**

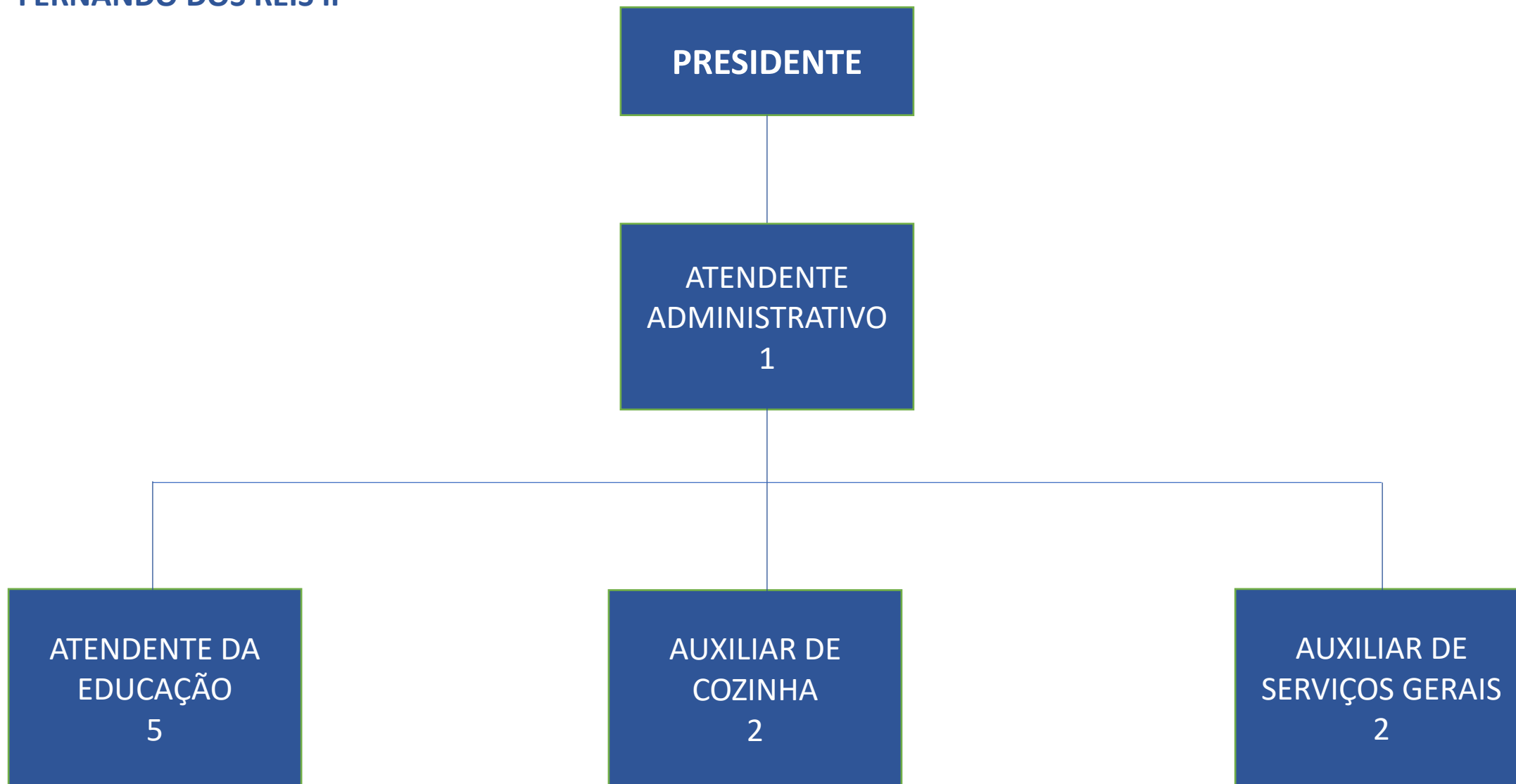

**CRECHE CANTINHO
DO CÉU**

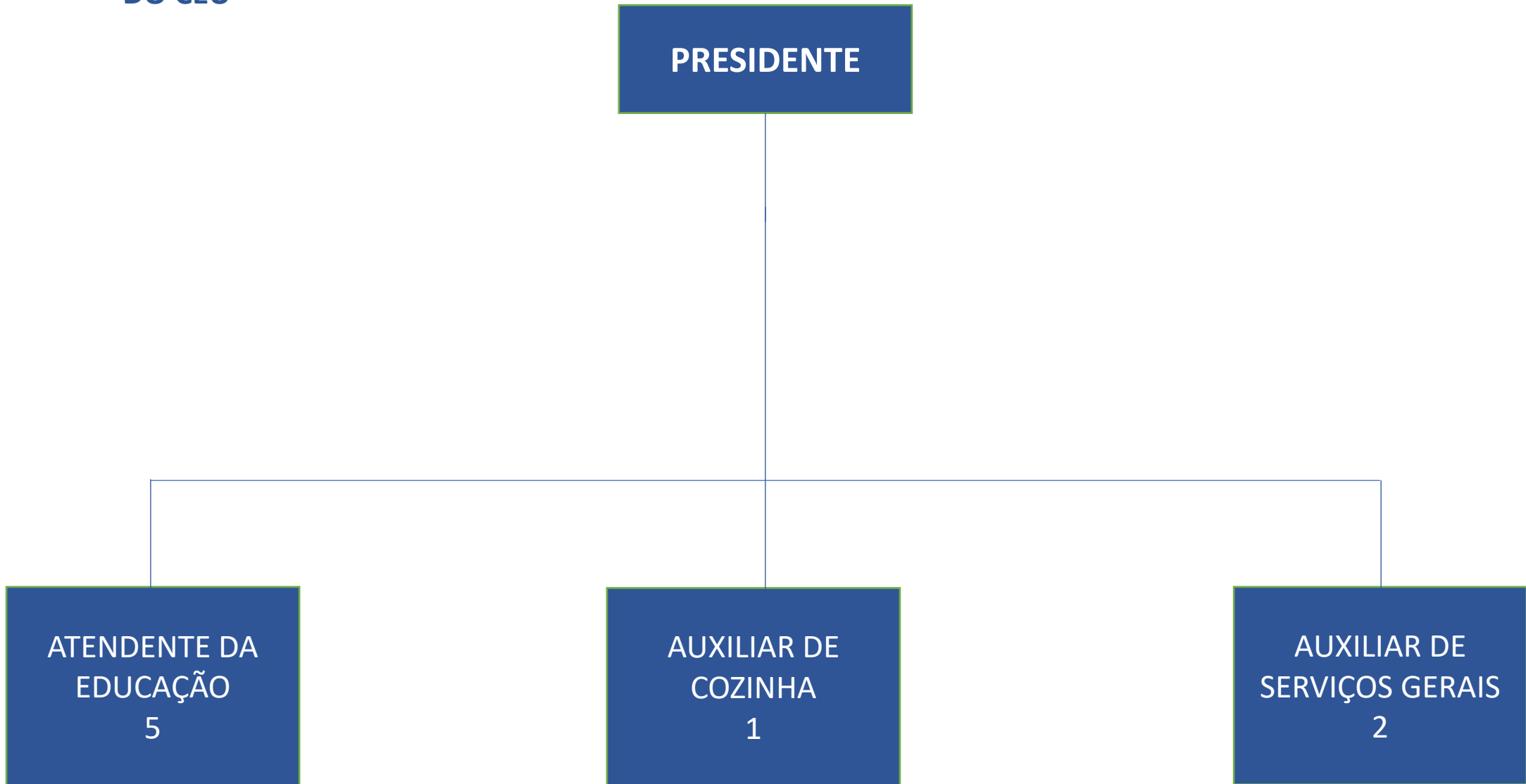

**CRECHE CANTINHO
DO ZEZINHO II**

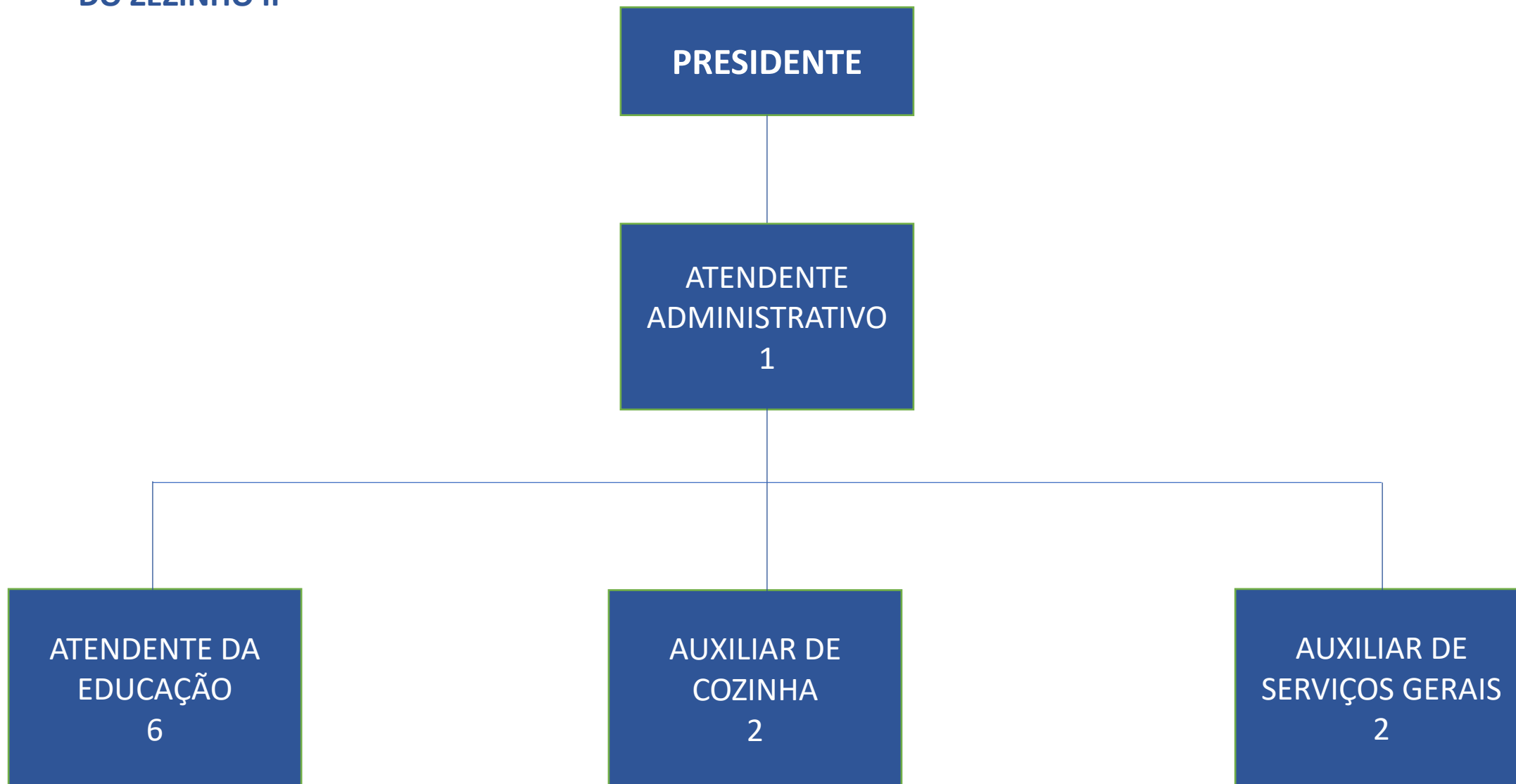

CRECHE CATIAPOÃ

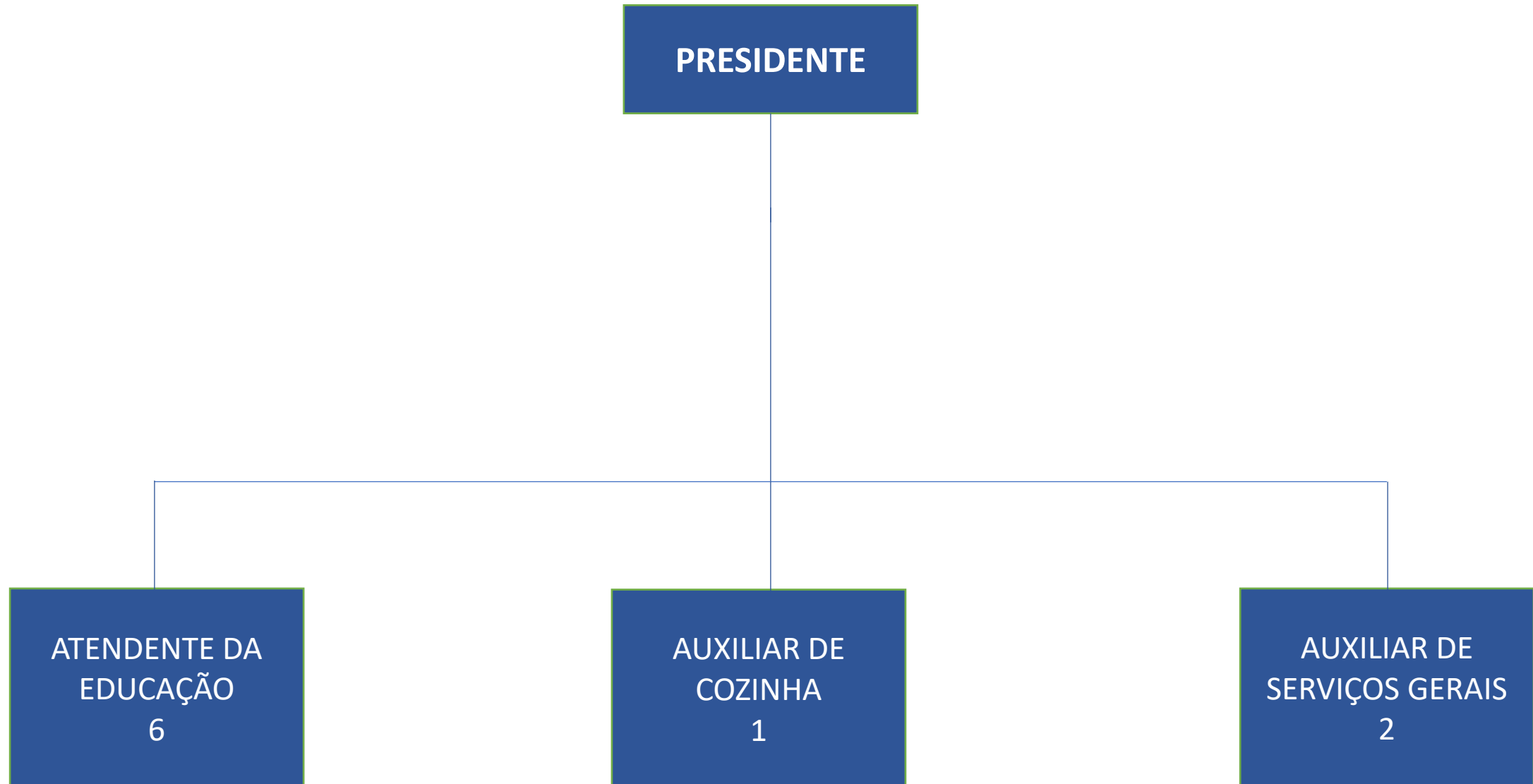

**CRECHE CELSO
EDUARDO**

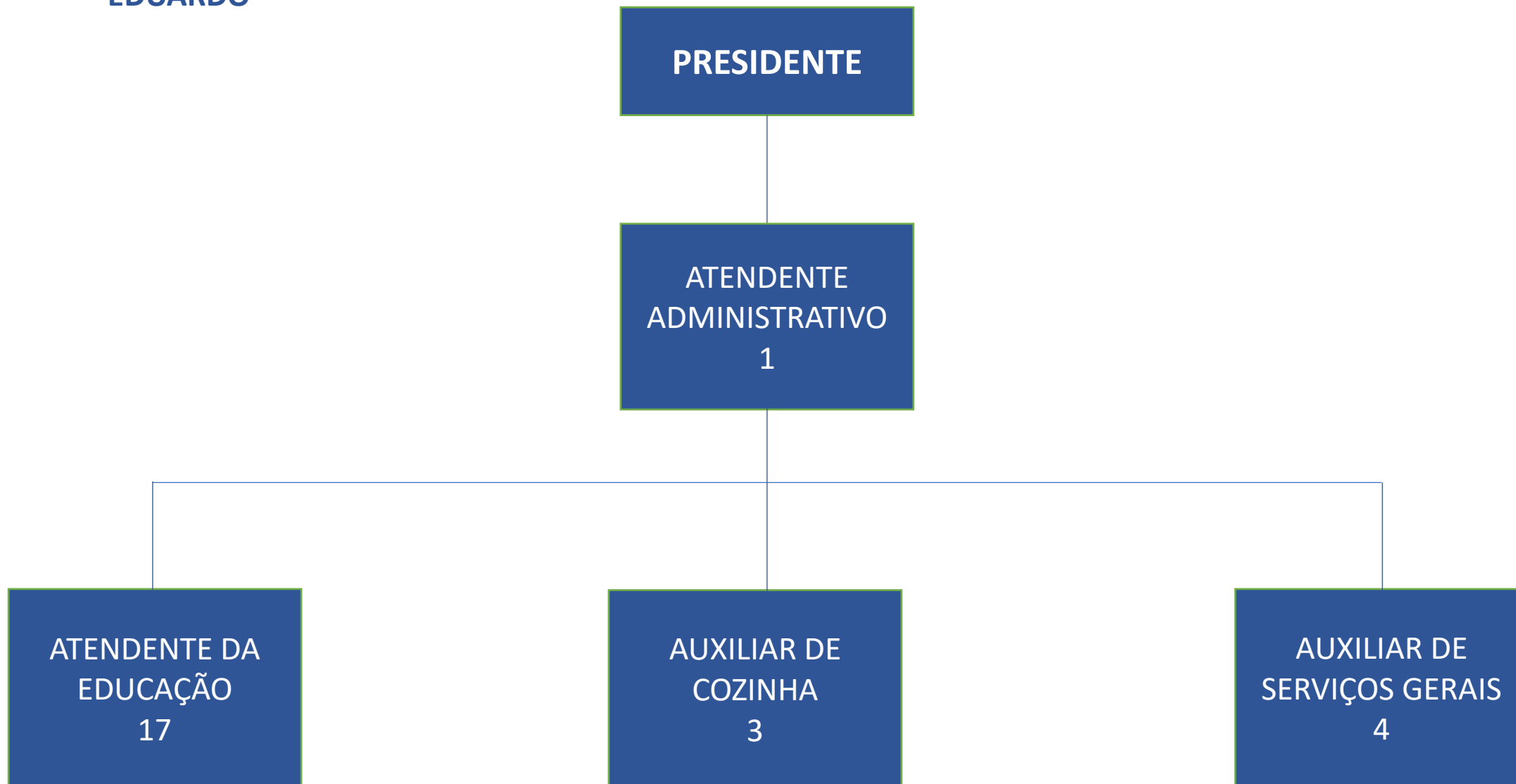

**CRECHE CORA
CORALINA**

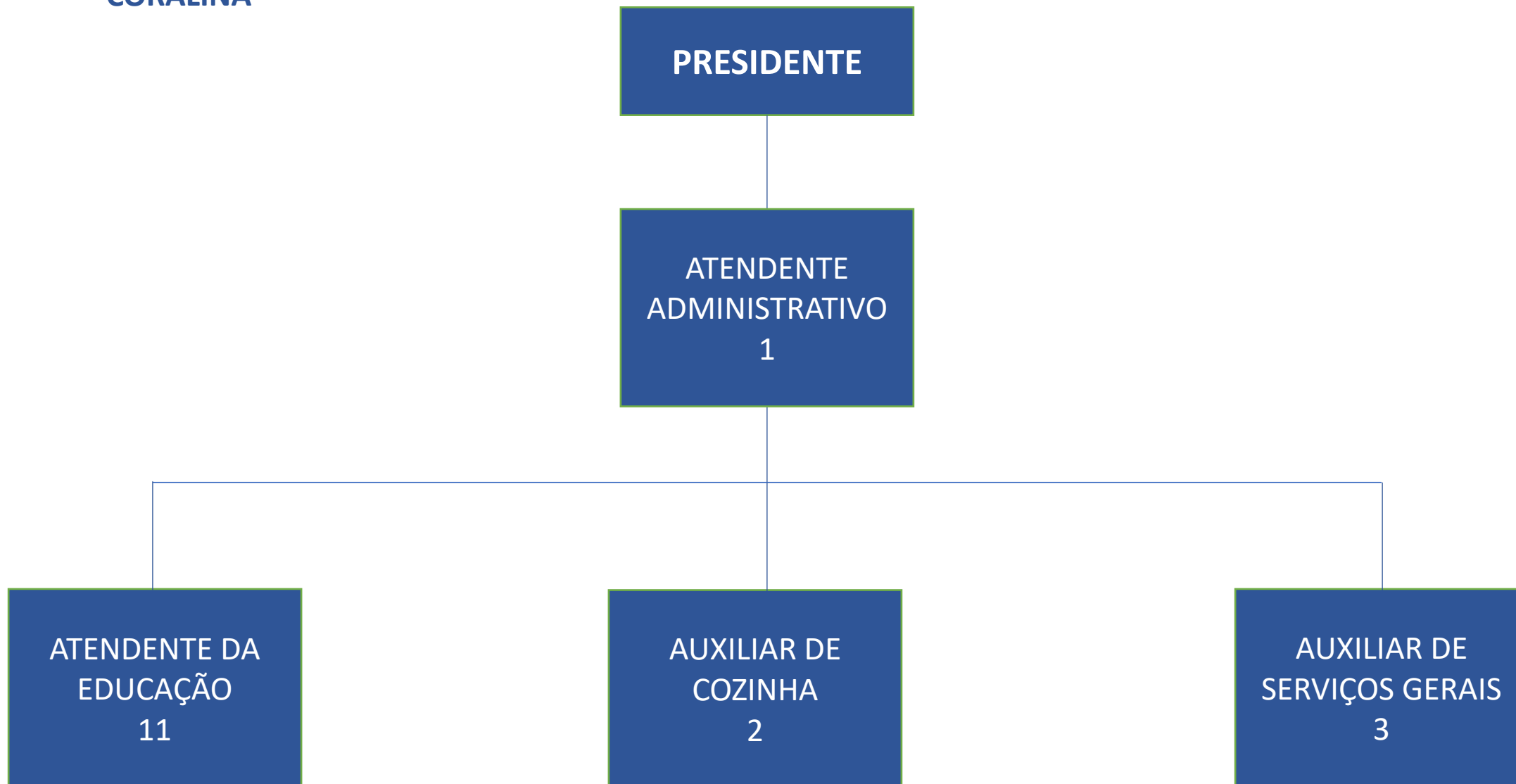

**CRECHE CRIANÇA
ESPERANÇA**

PRESIDENTE

**ATENDENTE DA
EDUCAÇÃO
5**

**AUXILIAR DE
COZINHA
1**

**AUXILIAR DE
SERVIÇOS GERAIS
1**

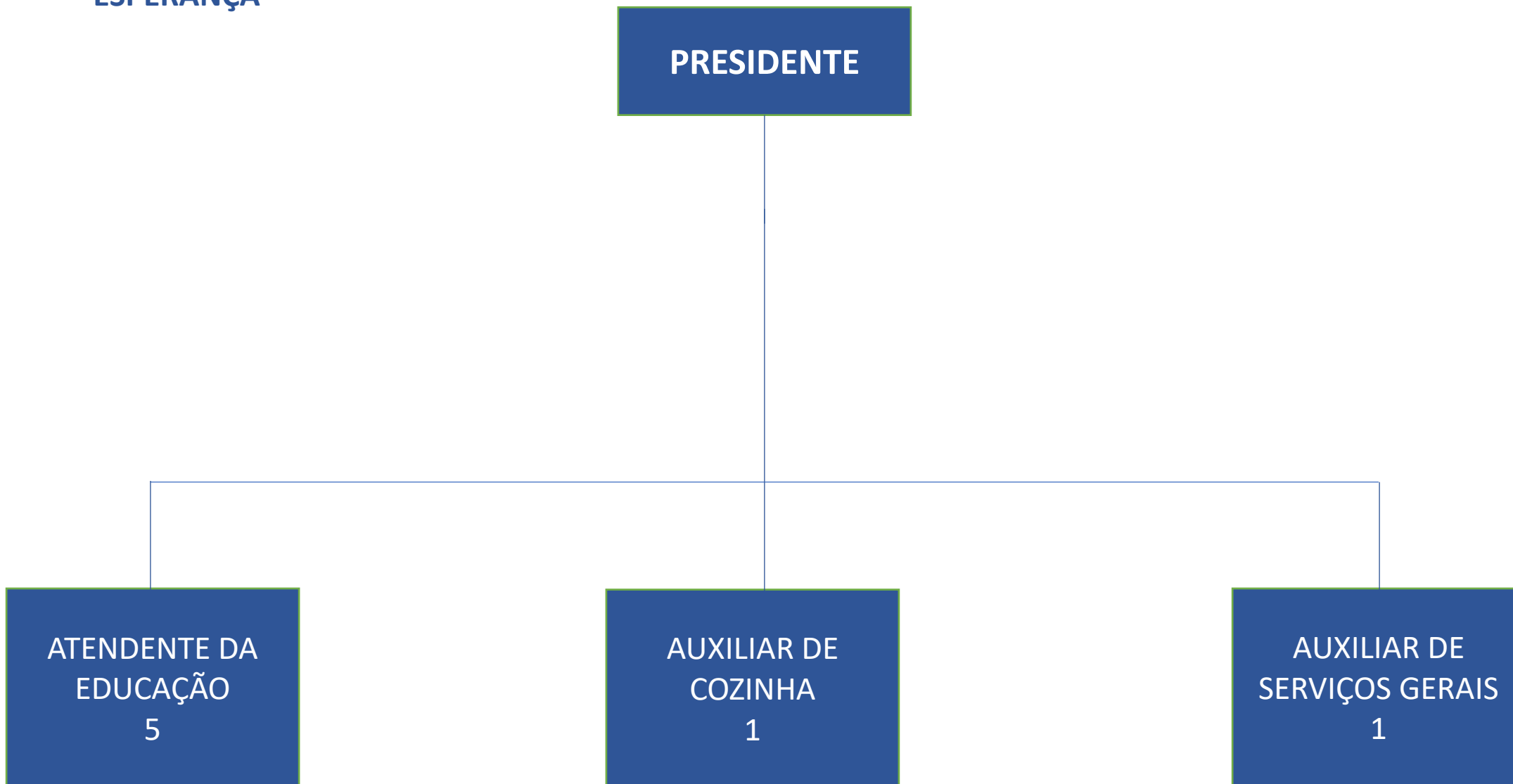

**CRECHE EDUARDO
FURKINI**

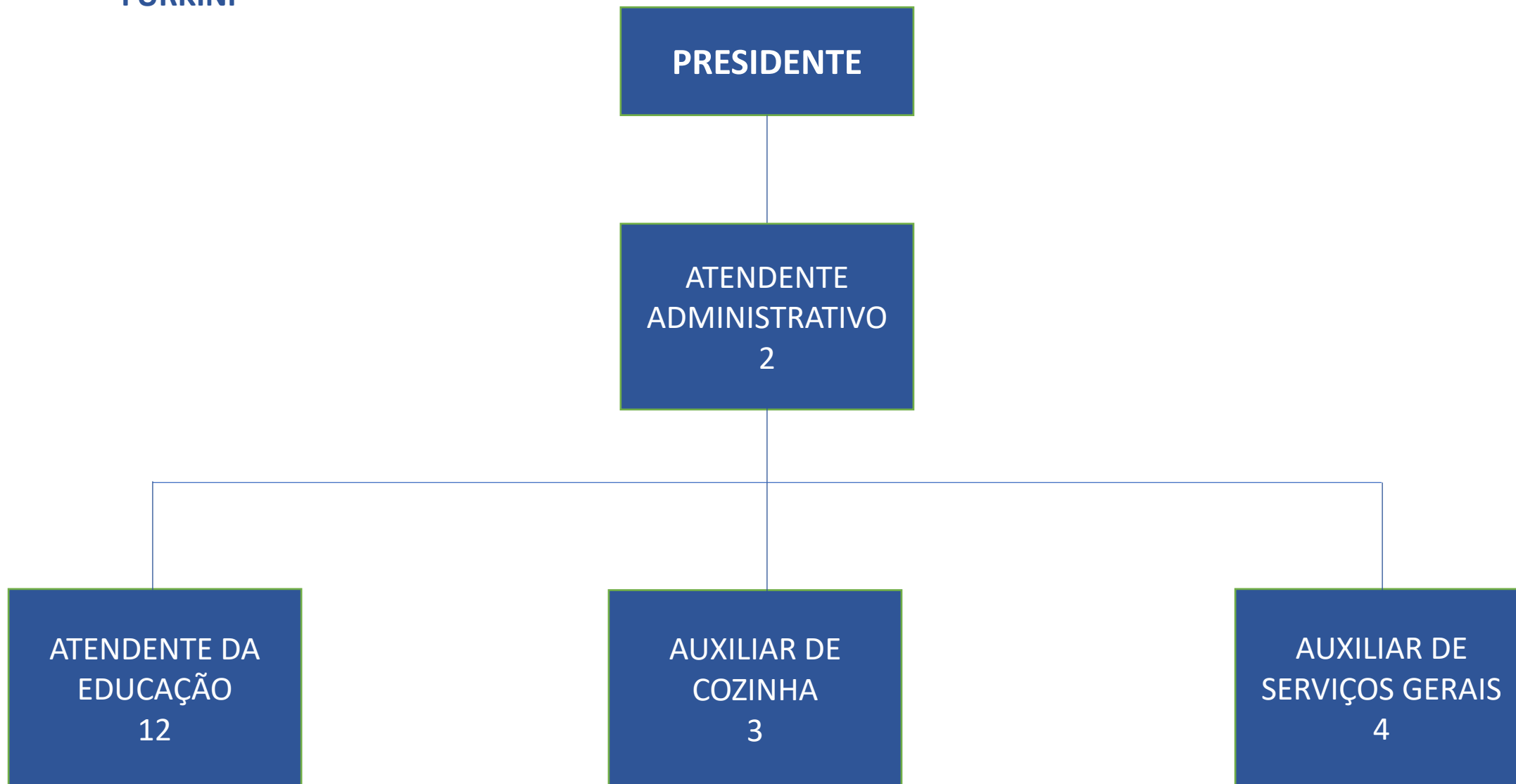

CRECHE EL SHADAY

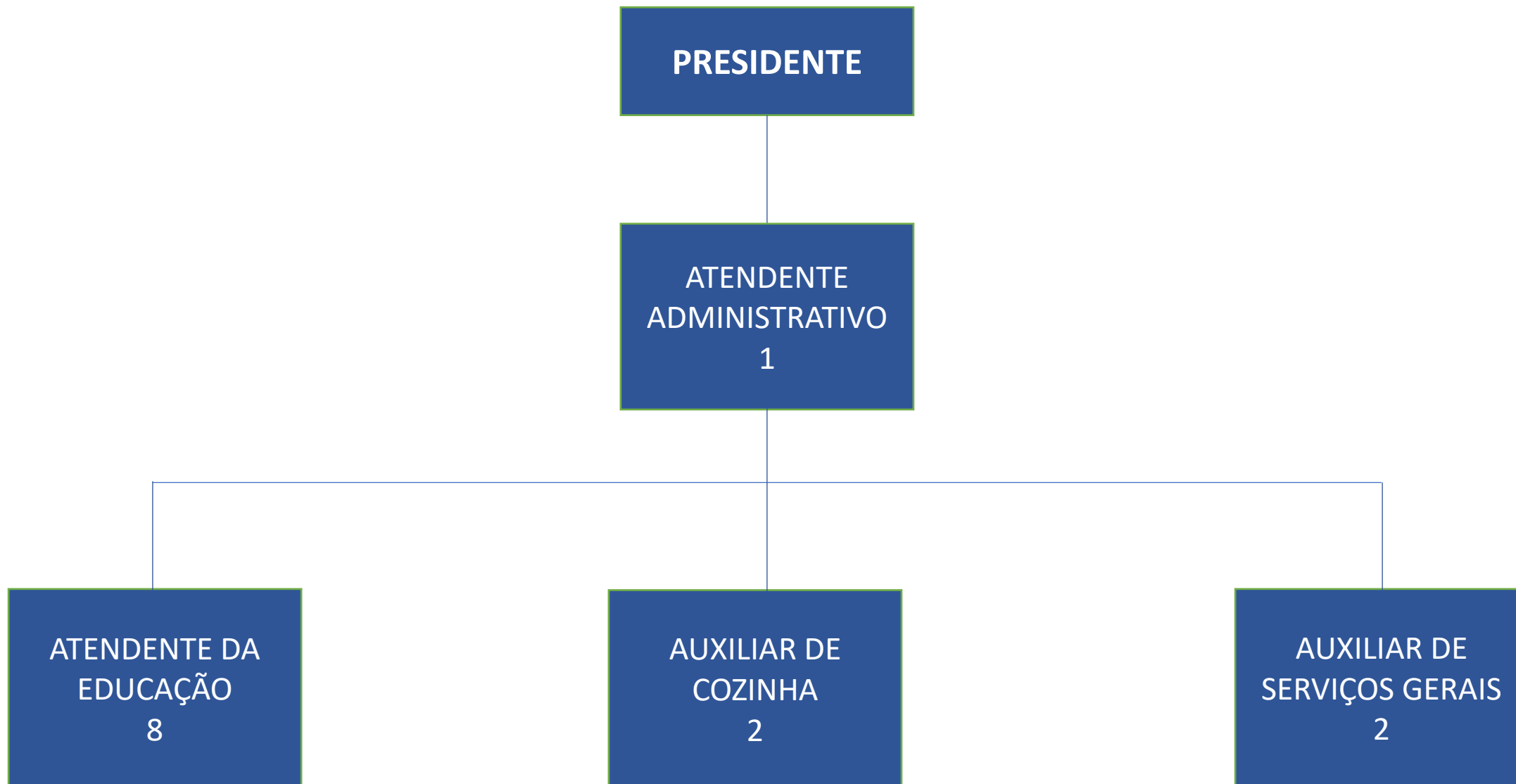

**CRECHE GERALDA
ERNESTINA**

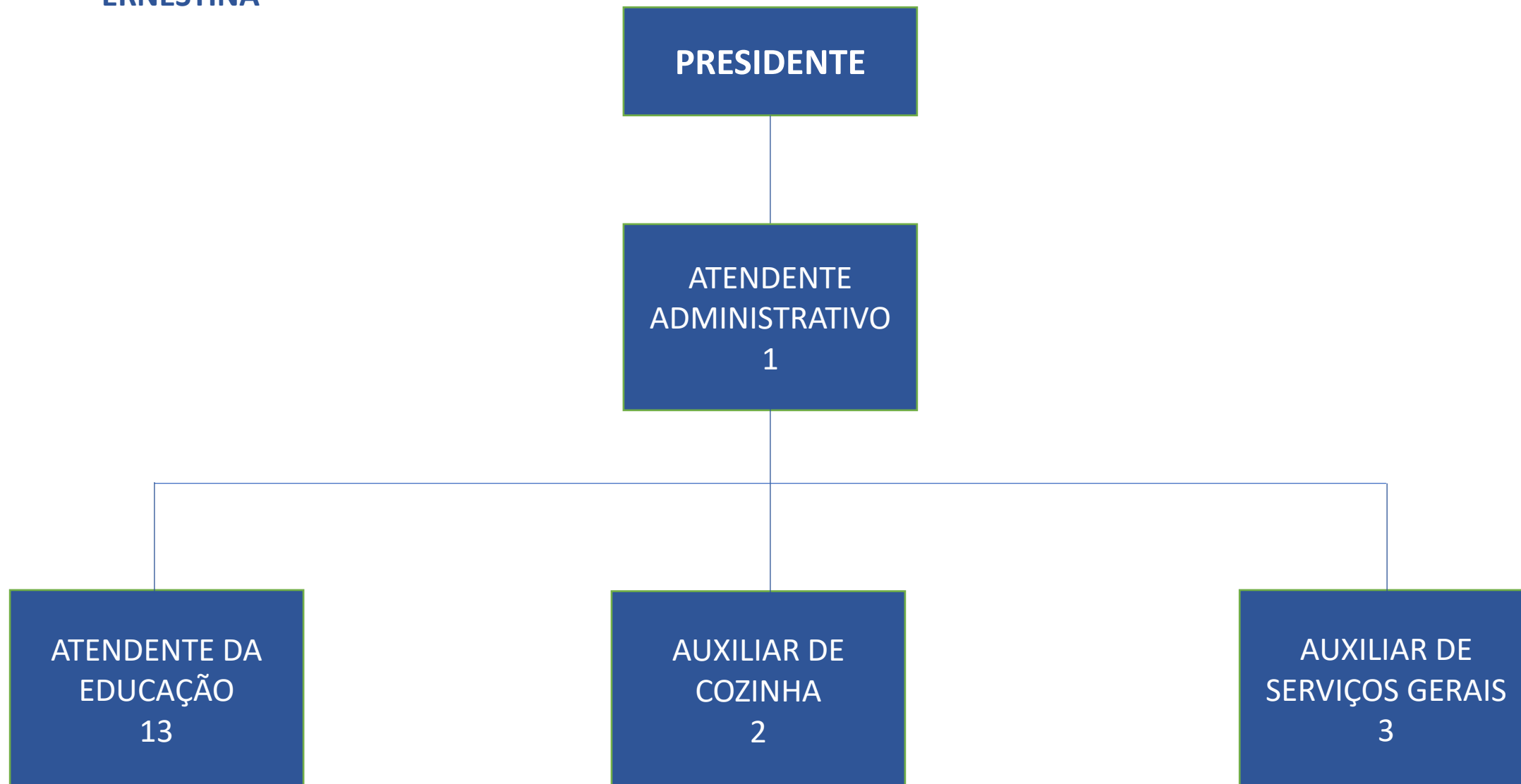

**CRECHE GRUPO
DA PRECE**

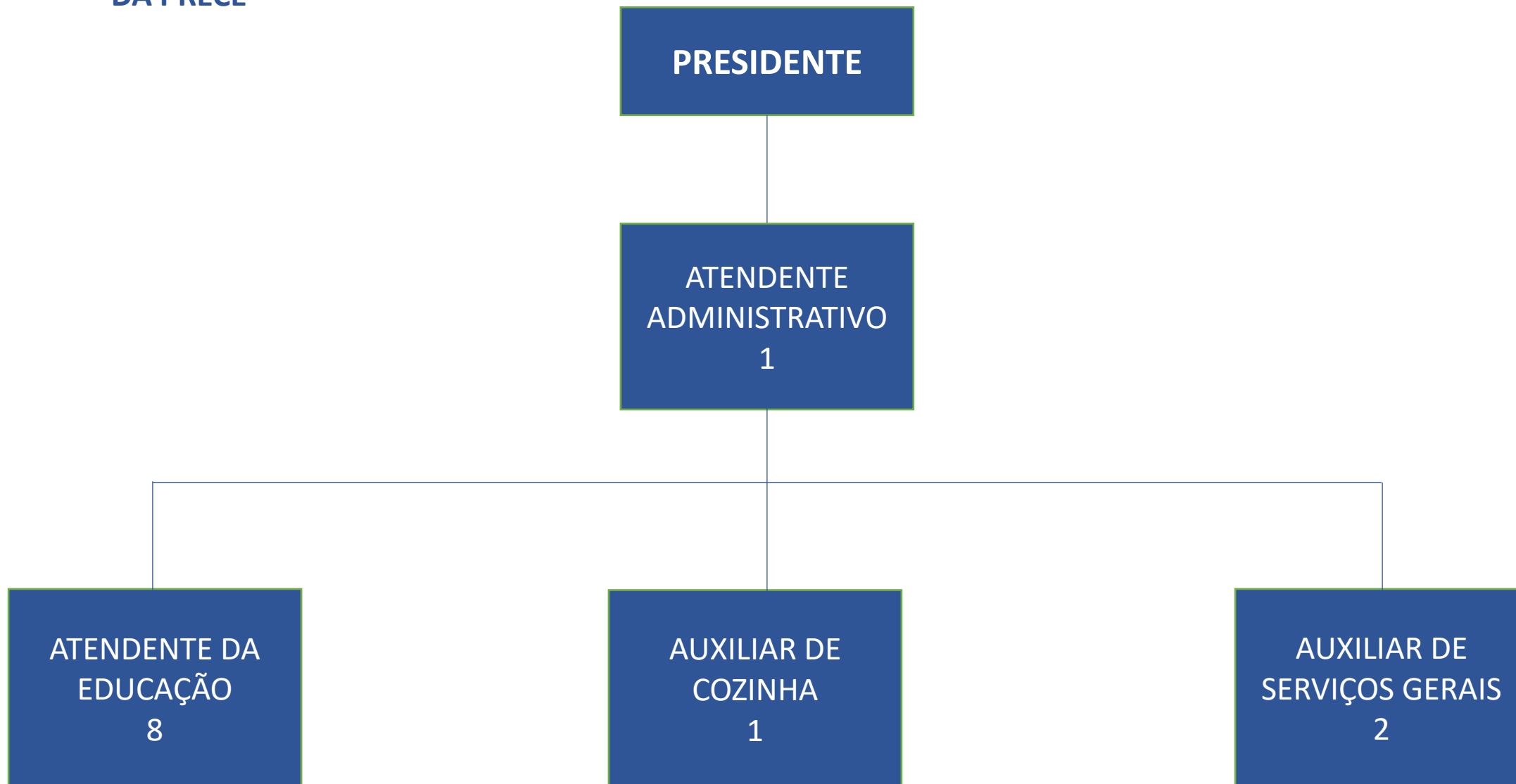

CRECHE JEAN PIERRE

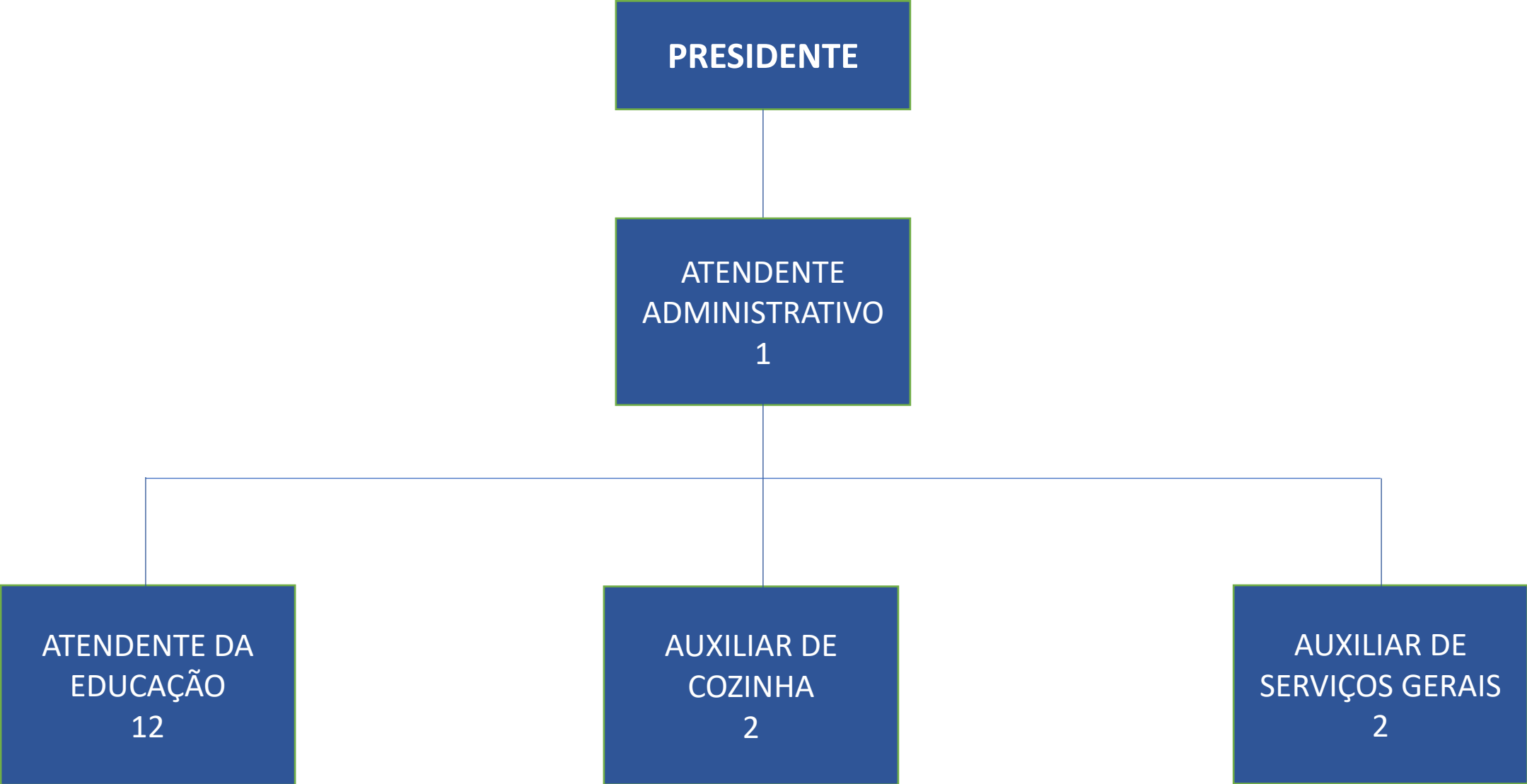

CRECHE JOSEFA MARIA

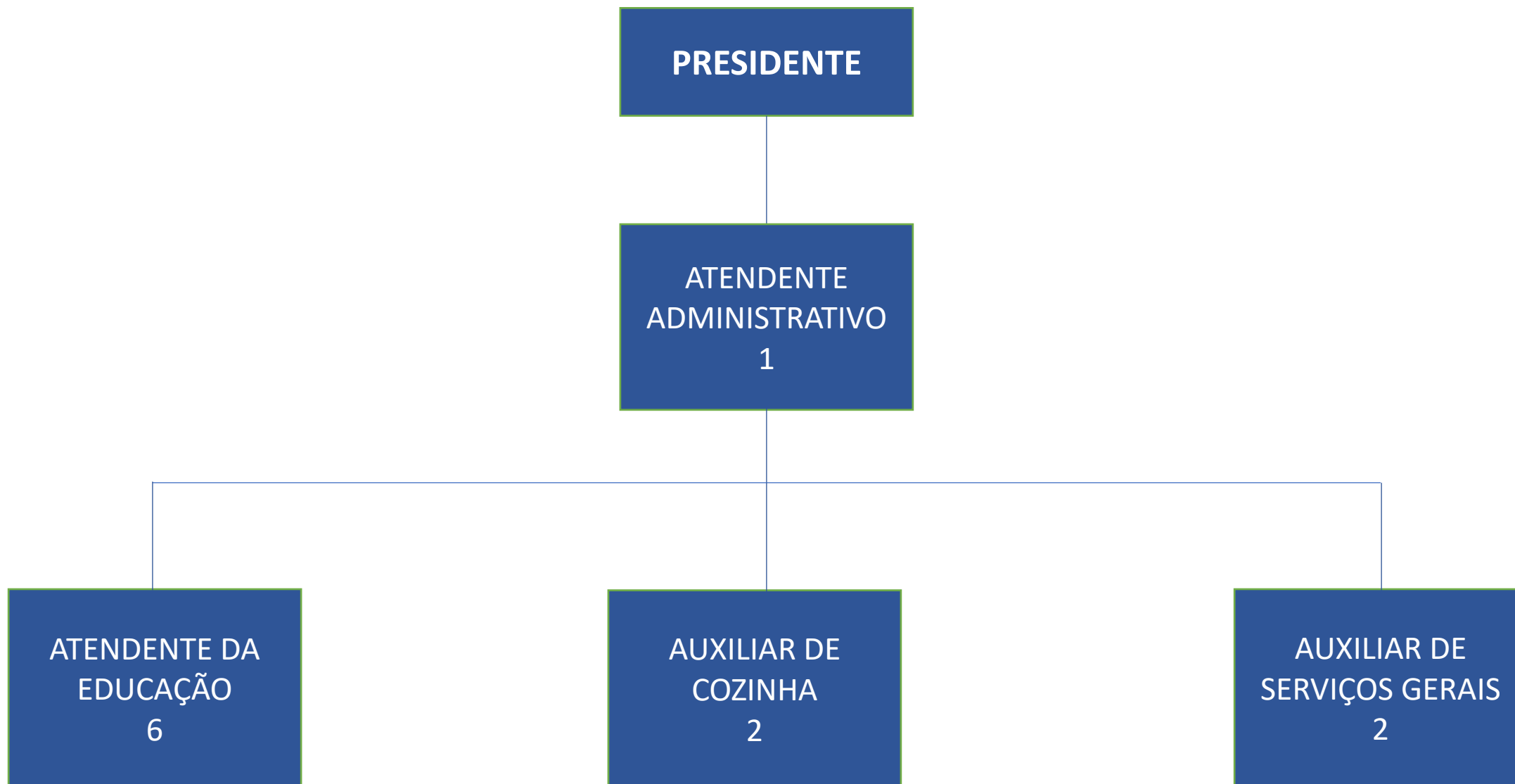

CRECHE JOSEFA MARIA

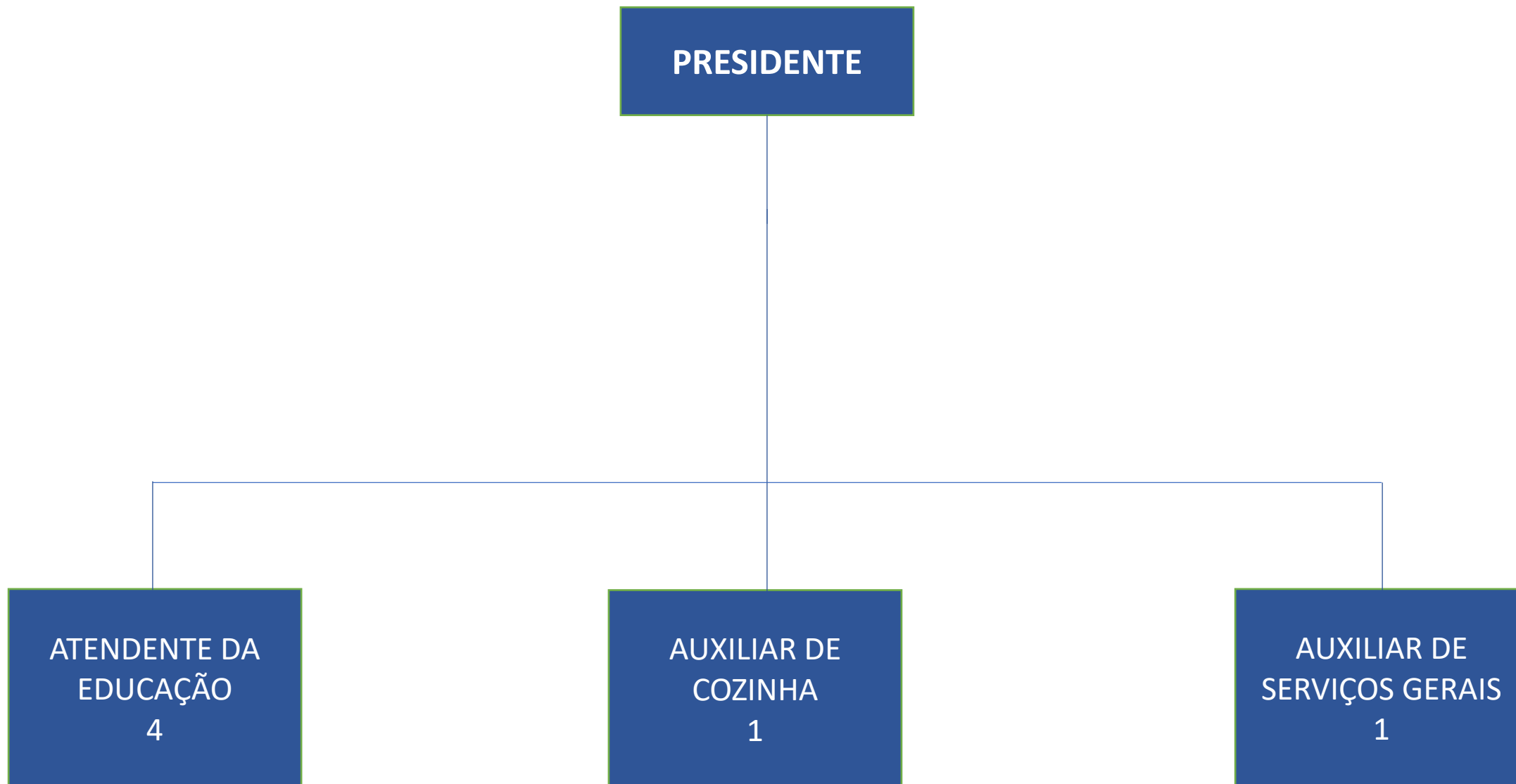

**CRECHE LAR DA
CRIANÇA FELIZ**

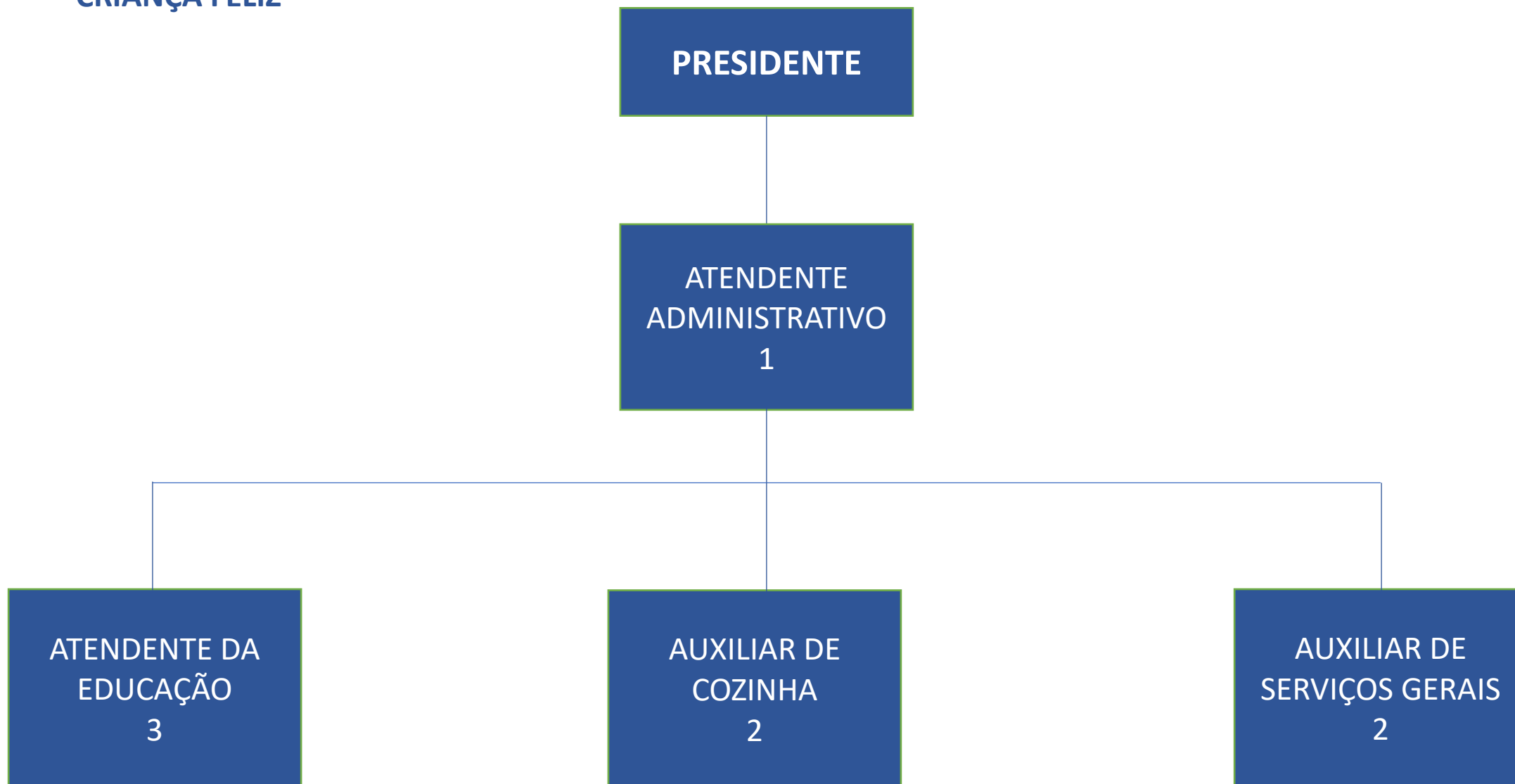

CRECHE MARIA JOSEFA

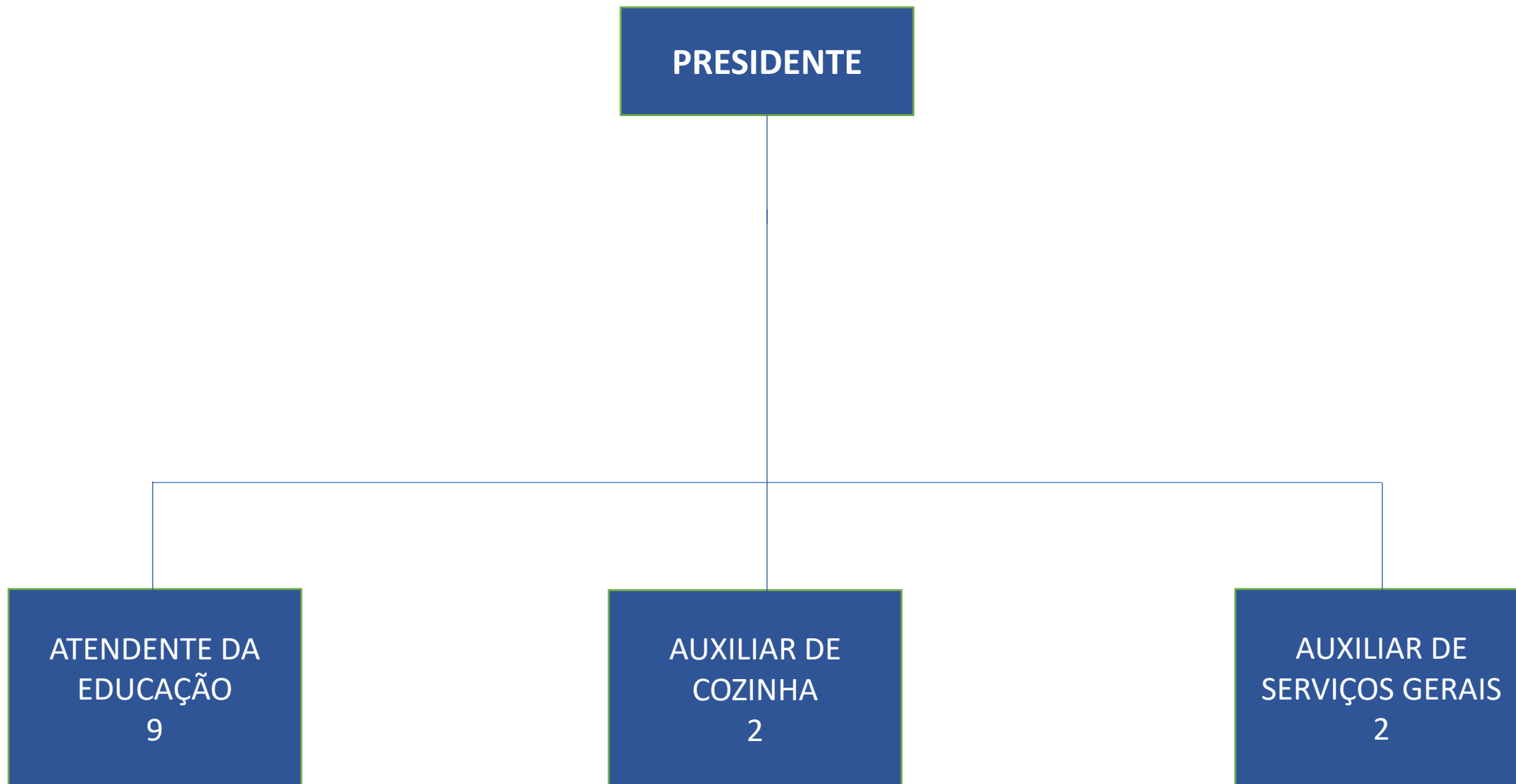

**CRECHE VILA NOVA
SÃO VICENTE**

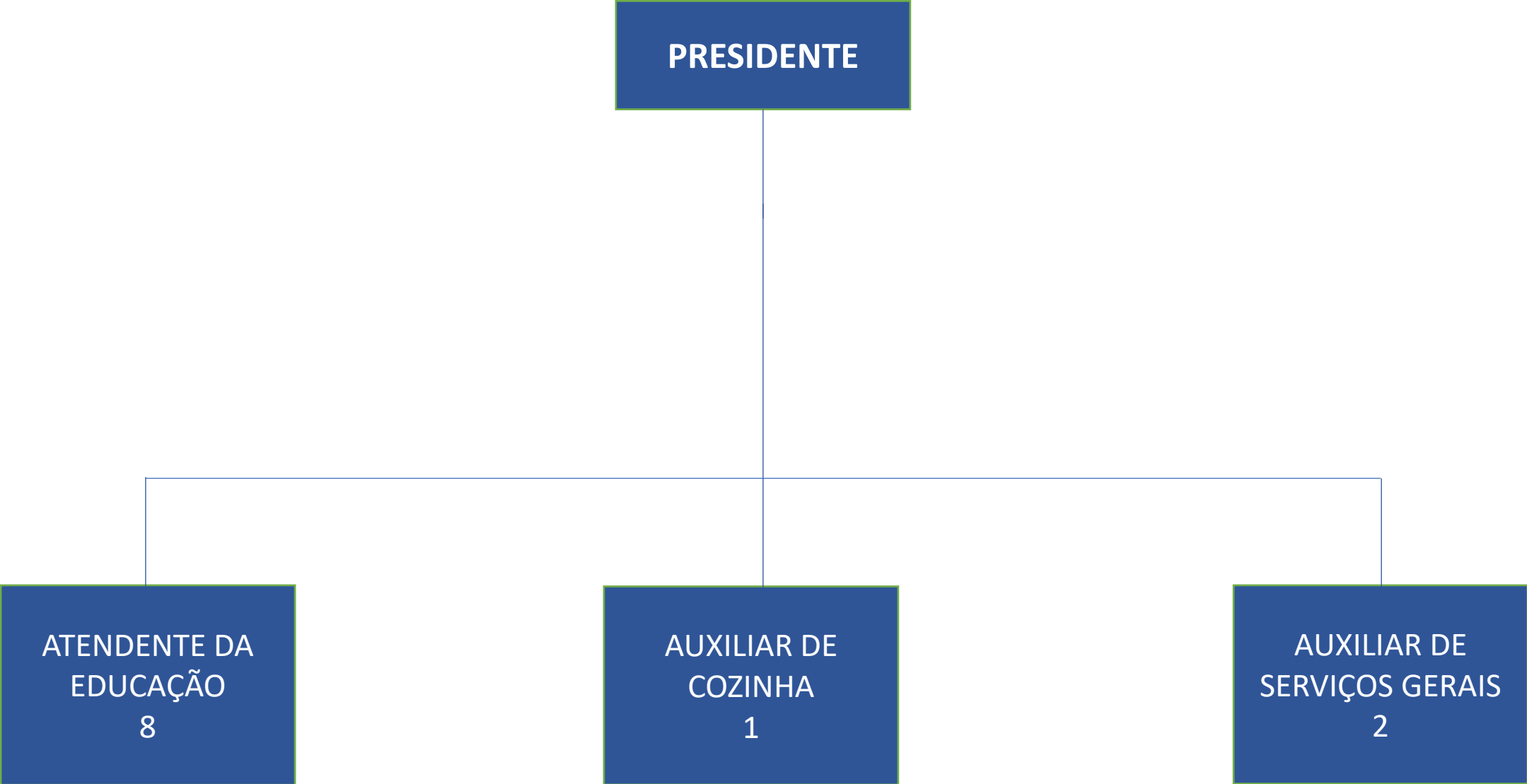

**CRECHE NOSSA
SENHORA DE FATIMA**

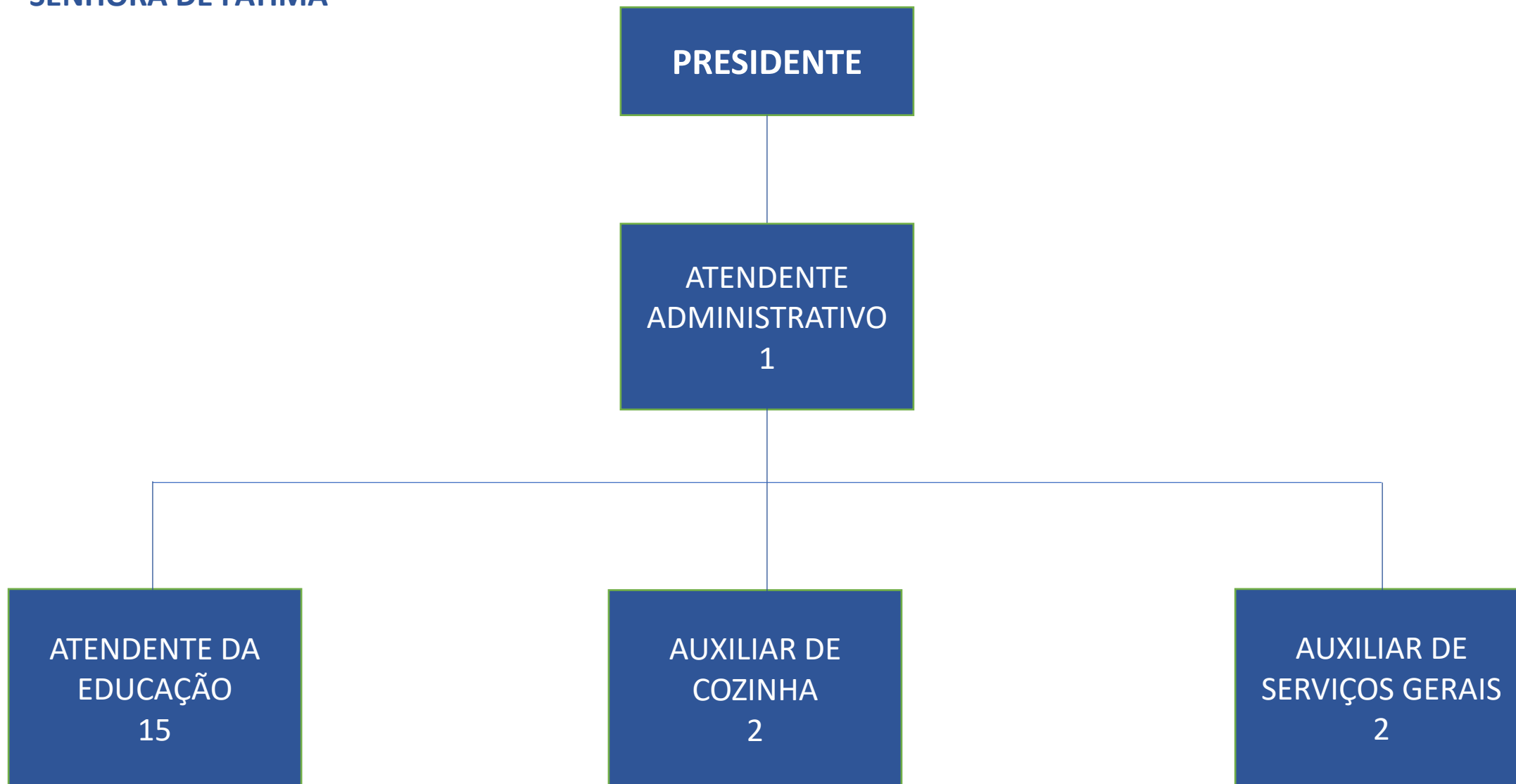

**CRECHE NOVA
ESPERANÇA**

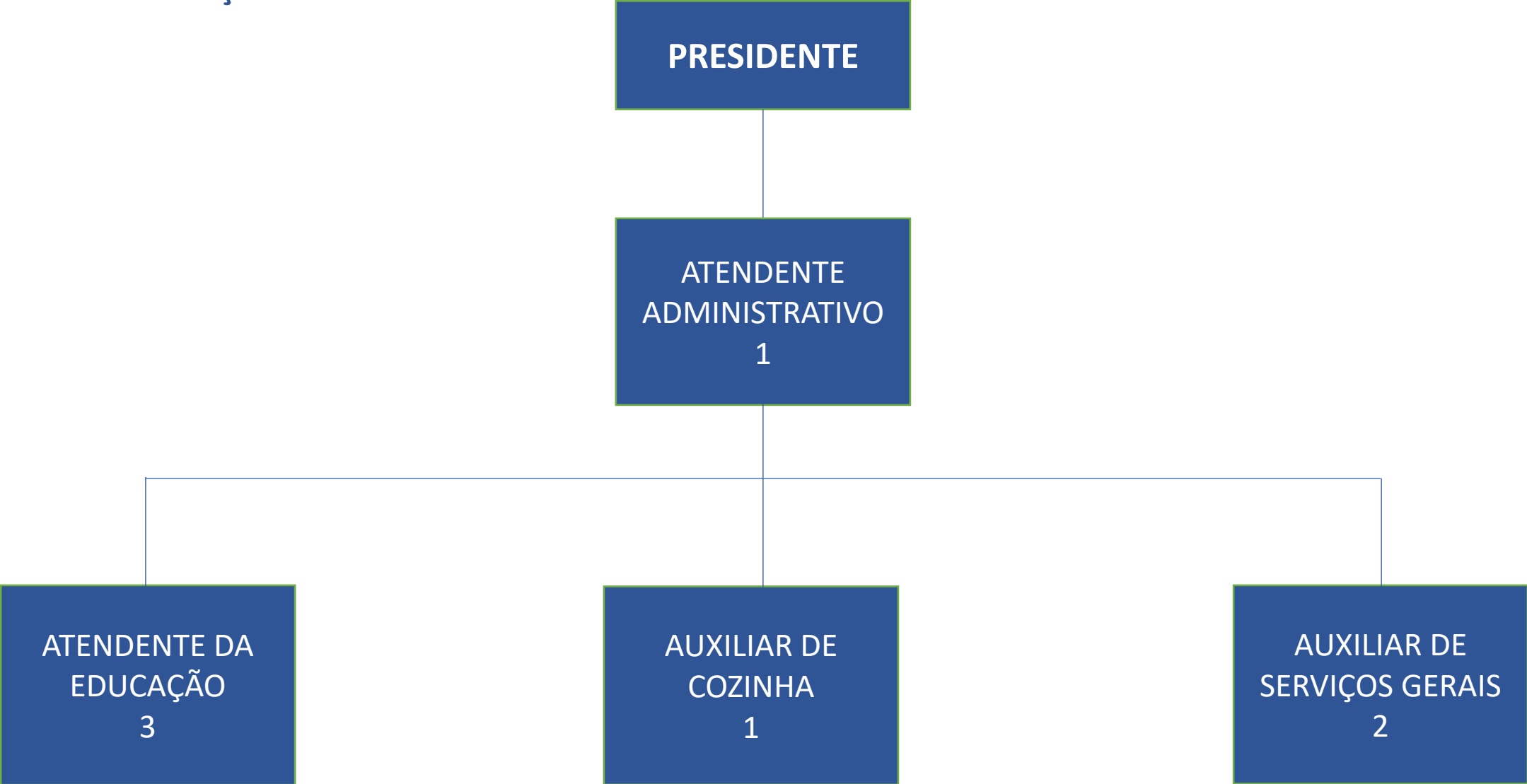

CRECHE ONDINA

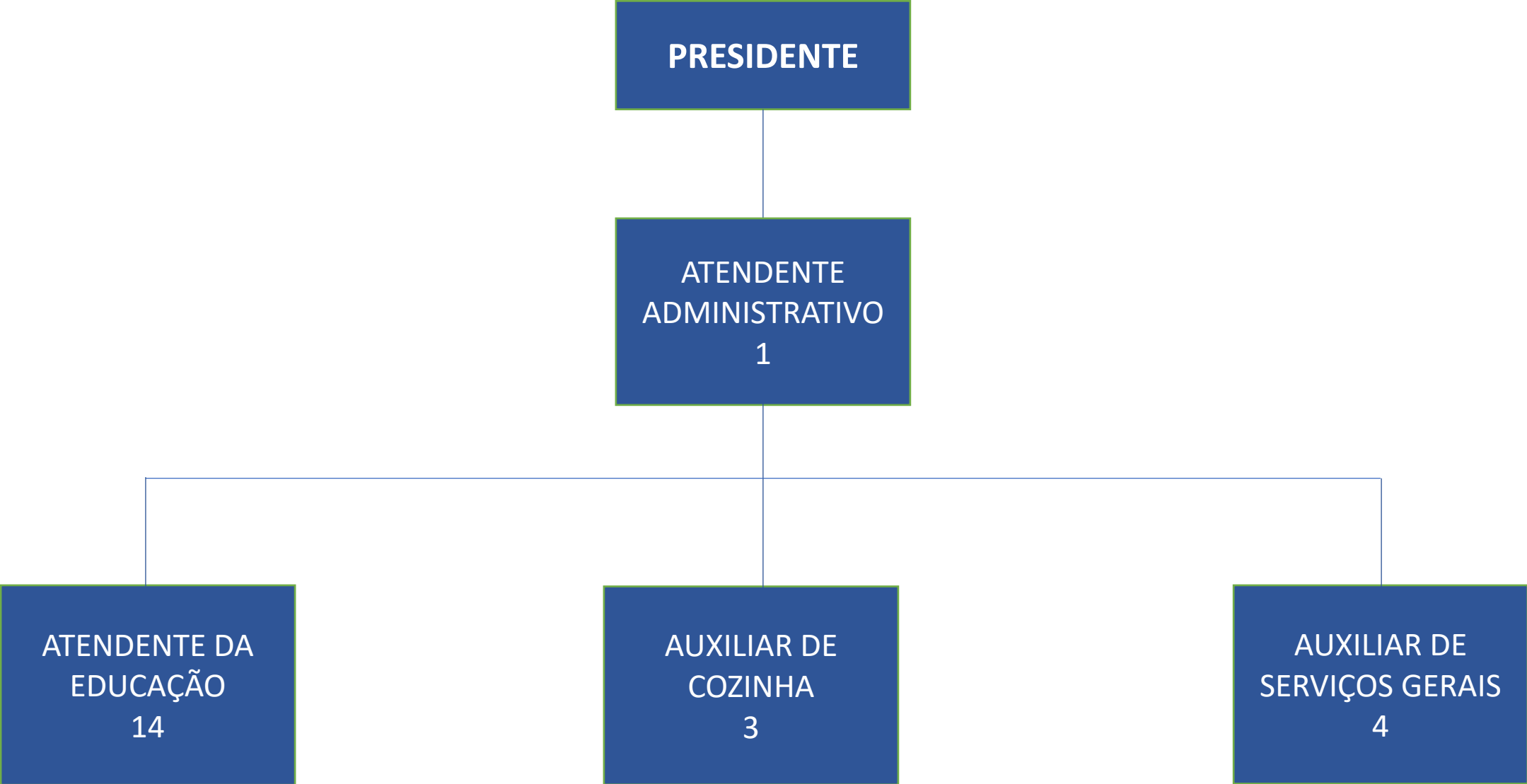

**CRECHE PAULO DE
SOUZA**

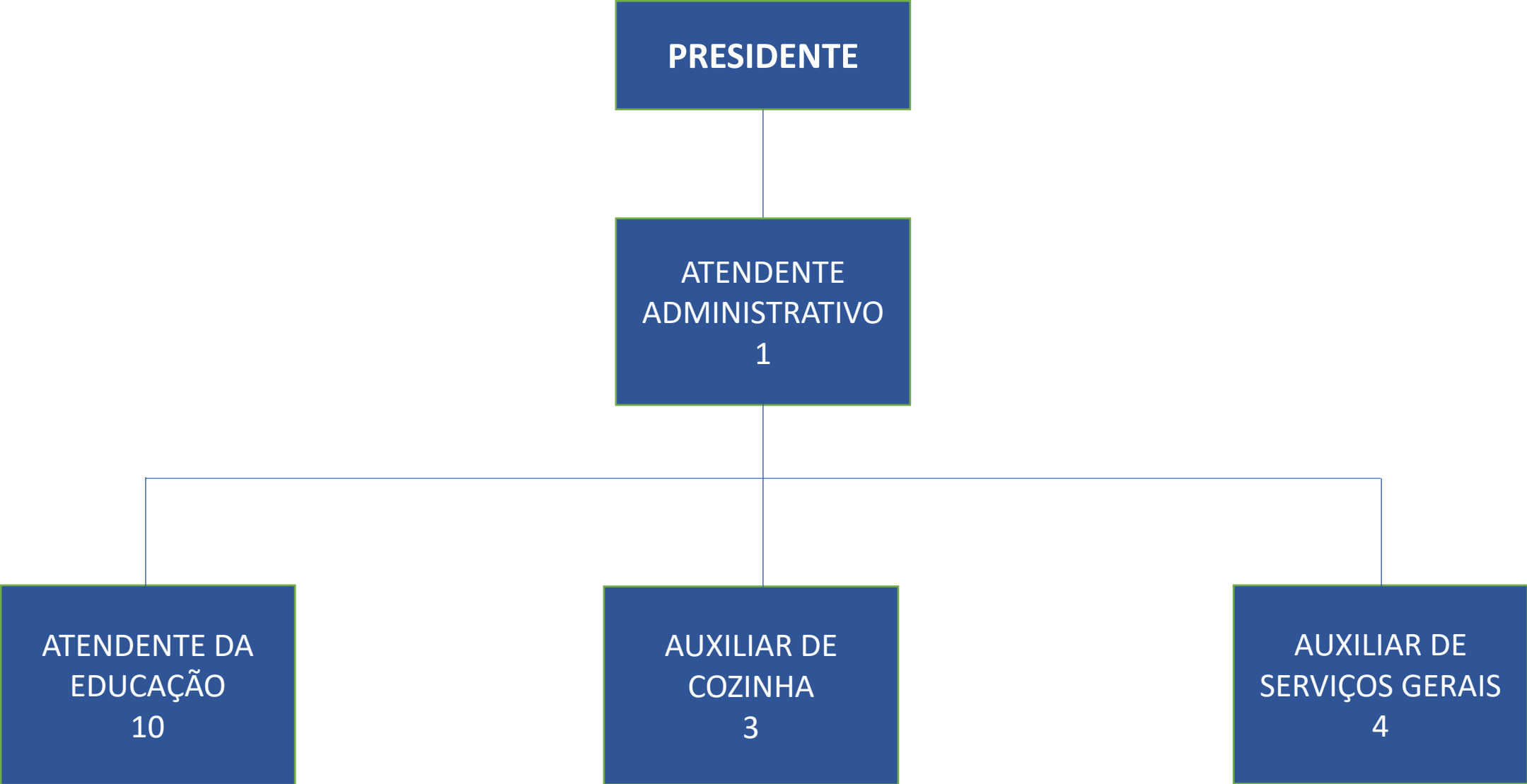

**CRECHE
QUARENTENÁRIO**

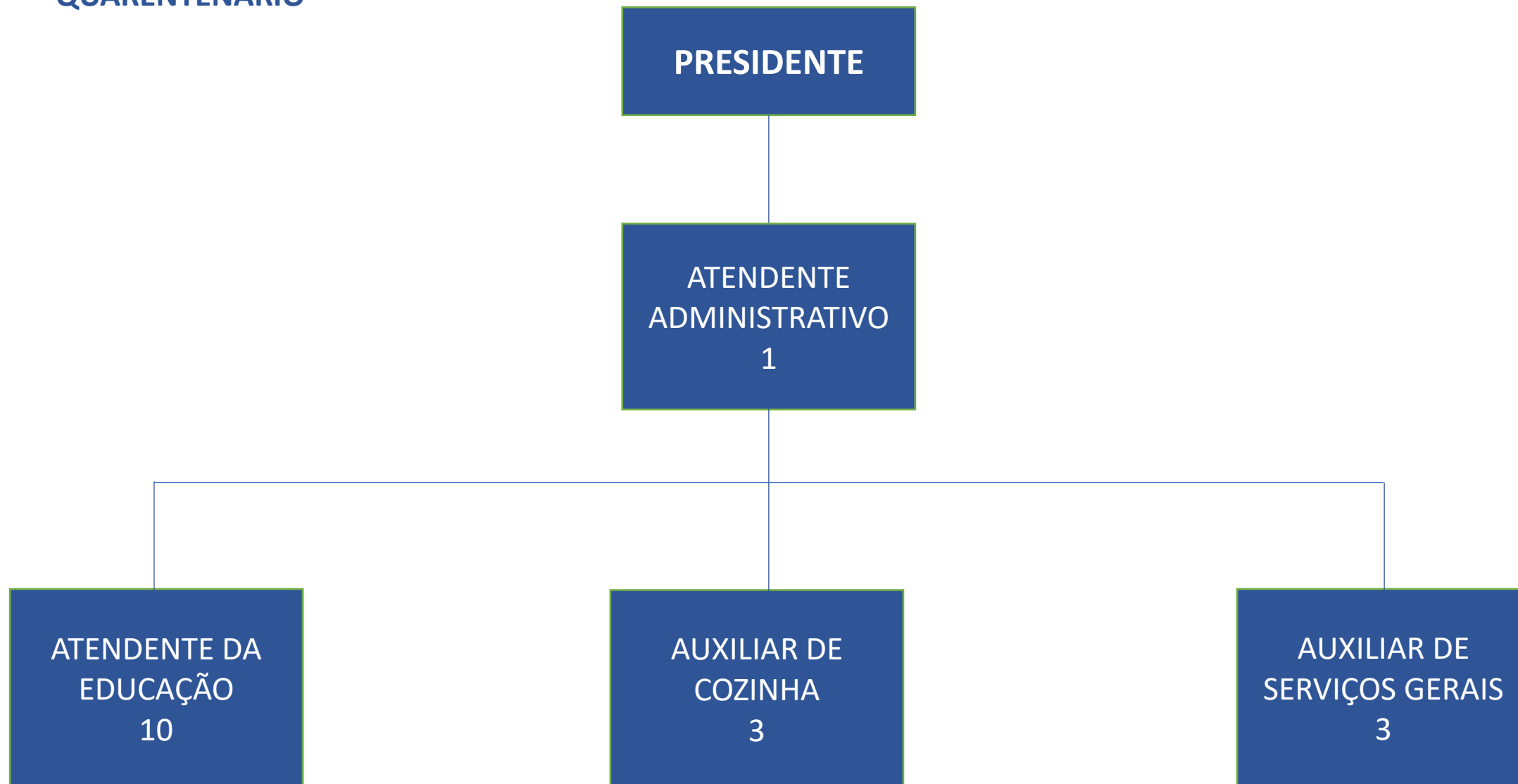

CRECHE REGINA CÉLIA

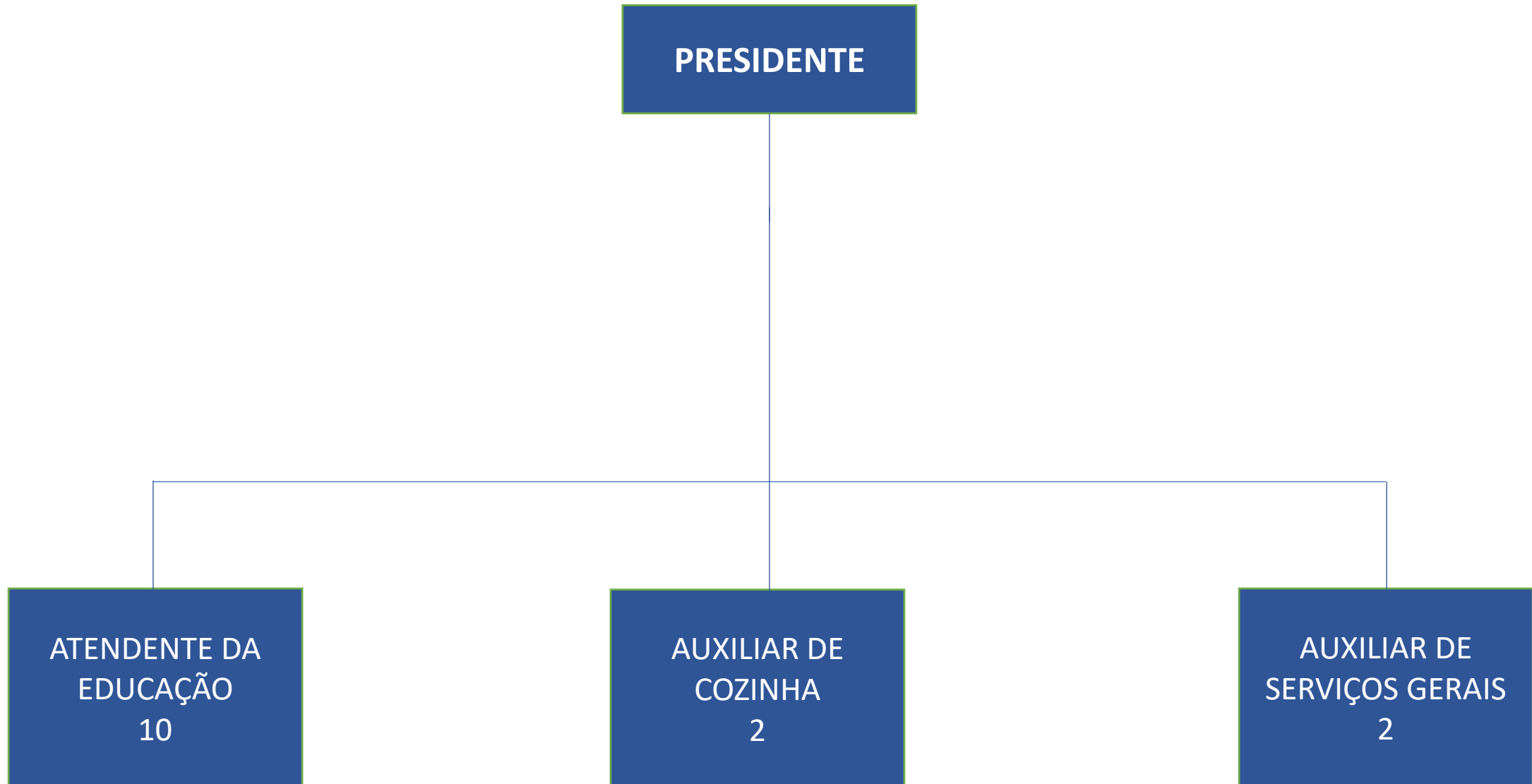

**CRECHE SANDRA
ANTONELLI**

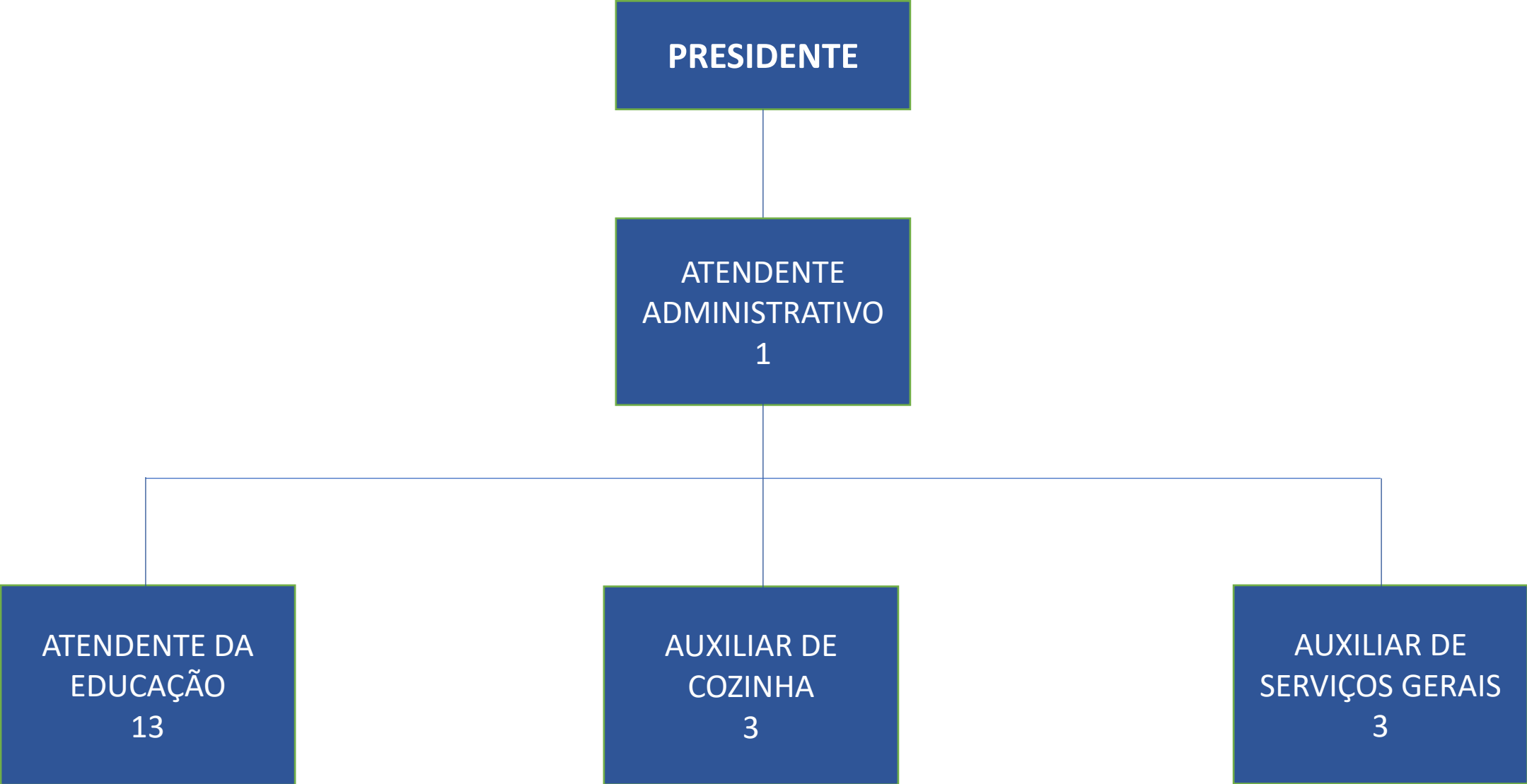

**CRECHE SANTA
TEREZINHA**

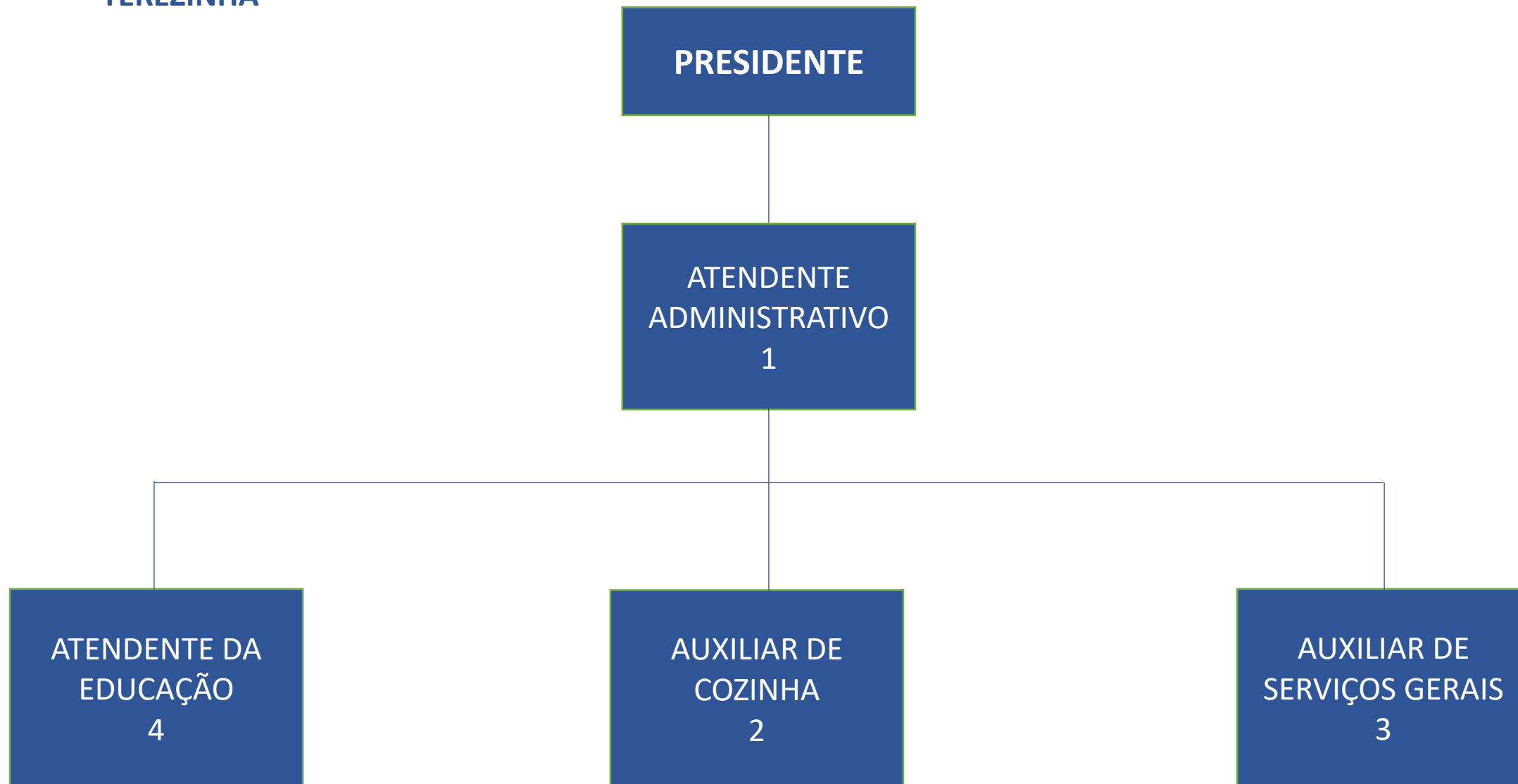

CRECHE SEITETSU IHA

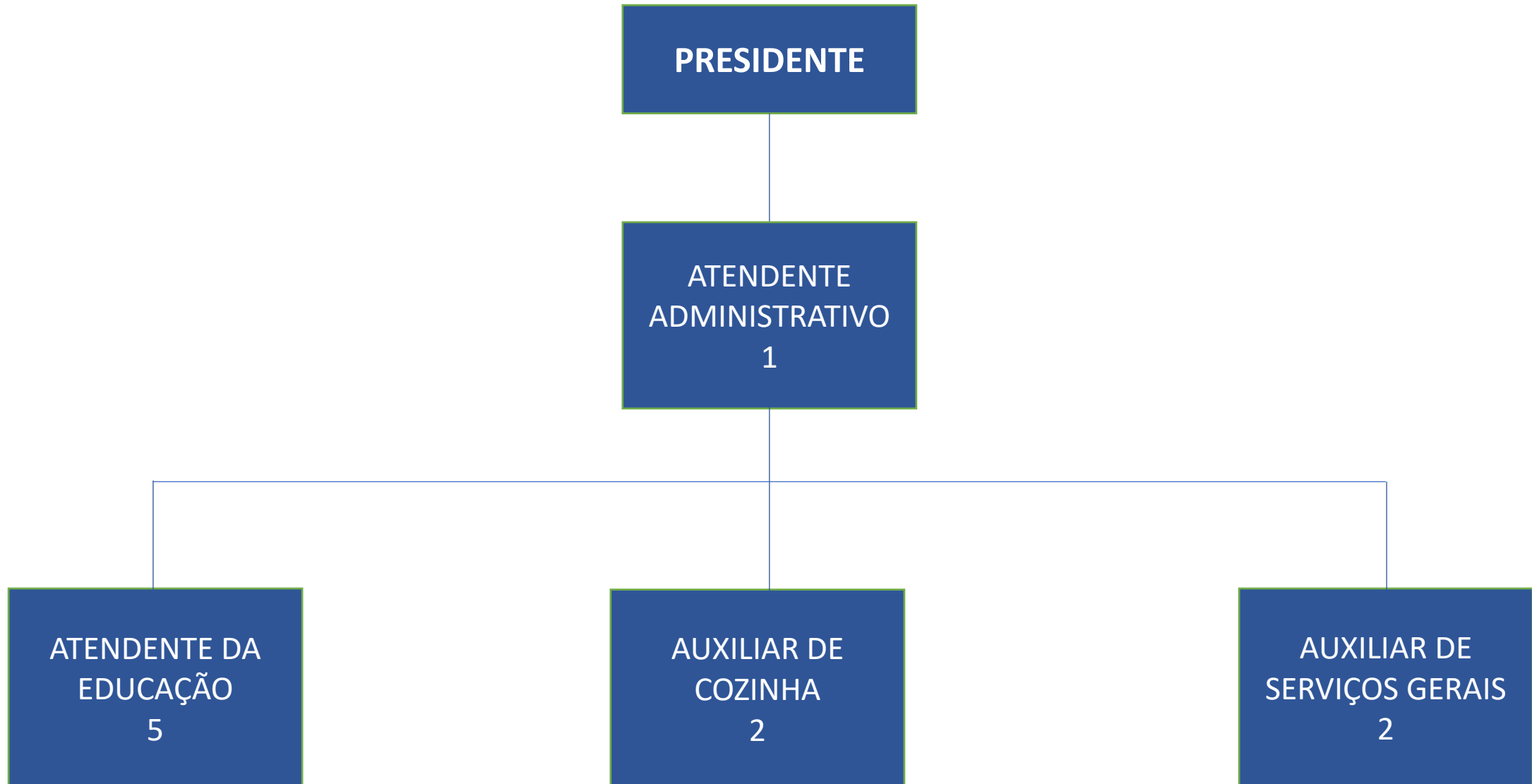

**CRECHE TANCREDO
NEVES**

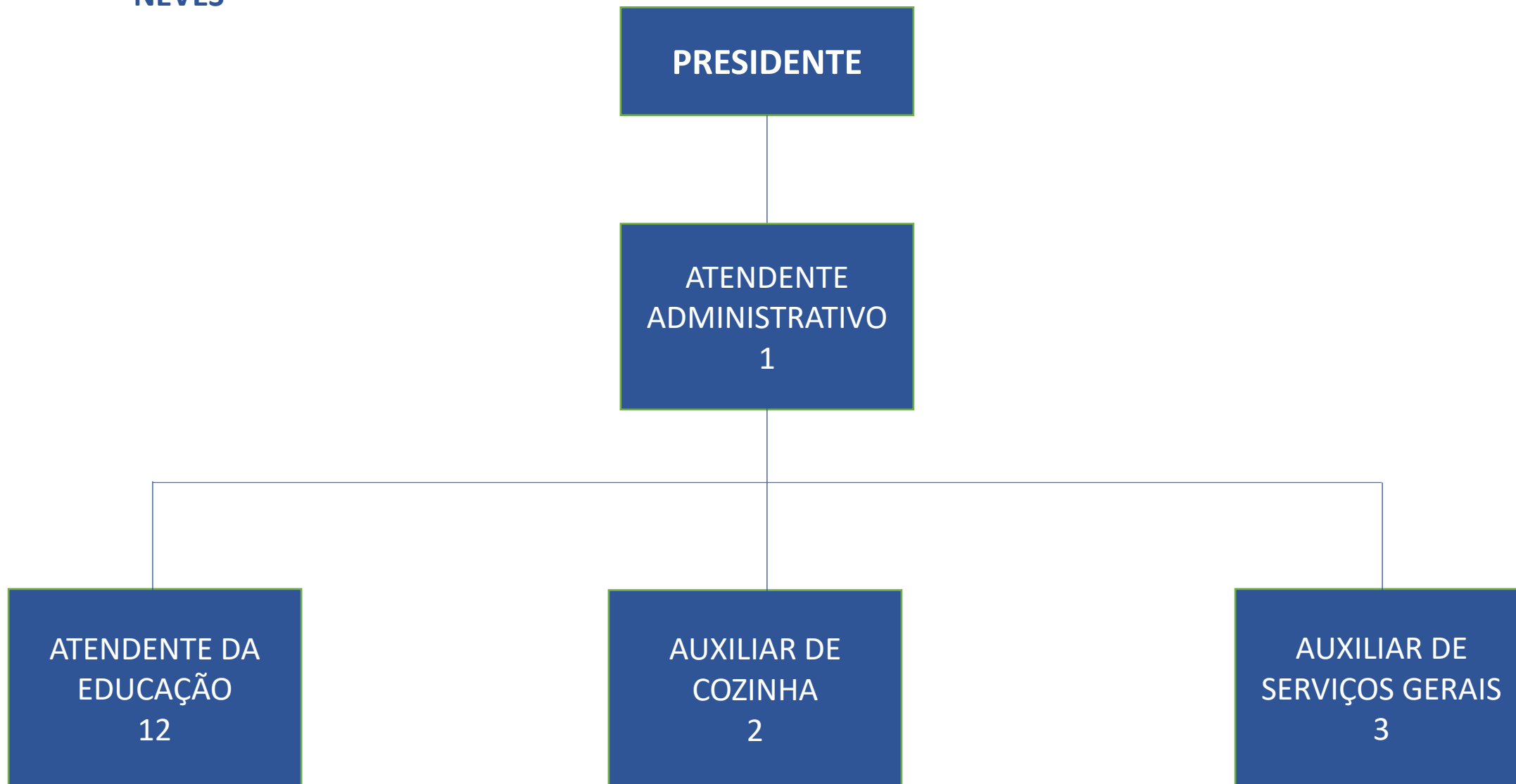

CRECHE TIO JOSÉ

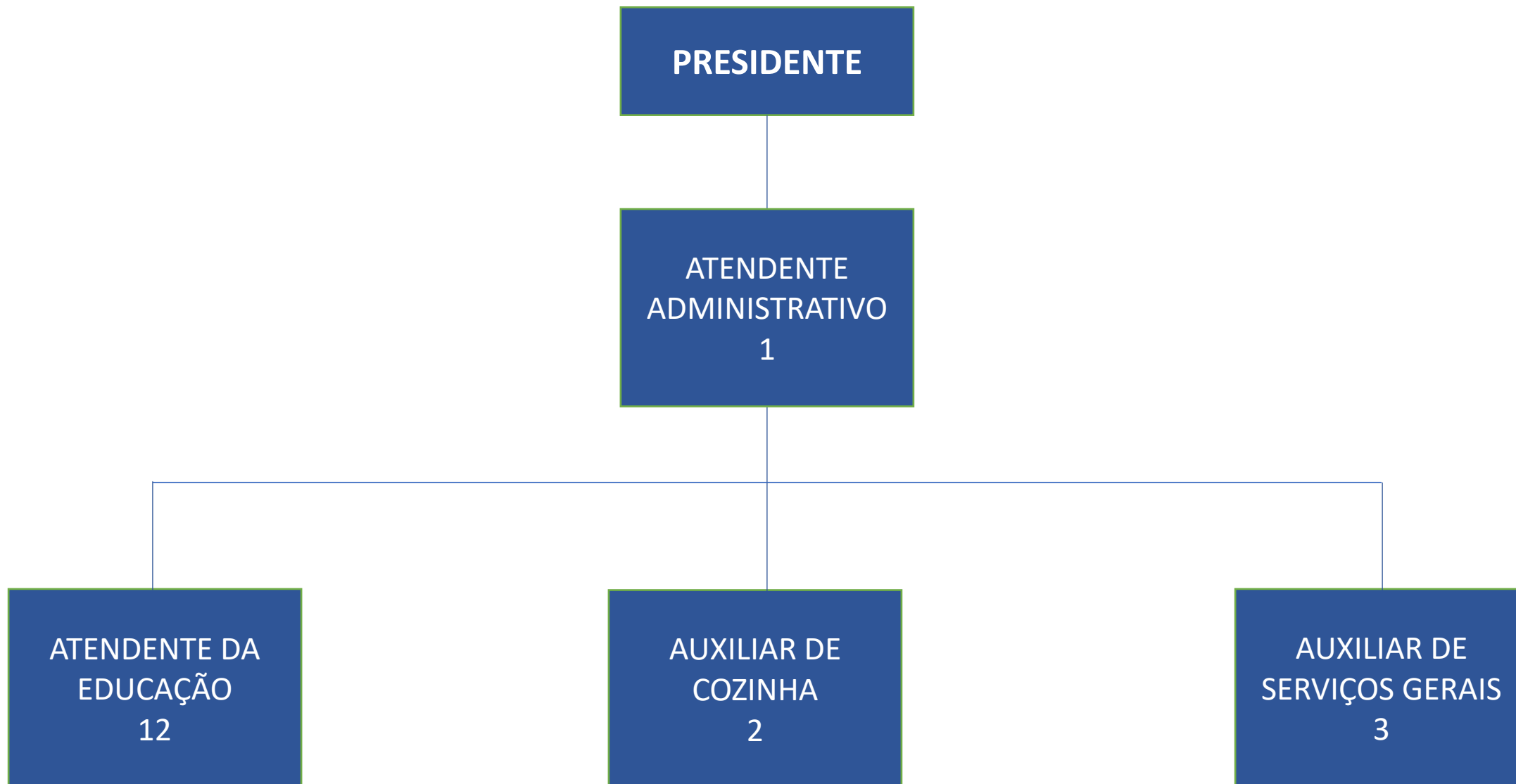

CRECHE TIO JULIO

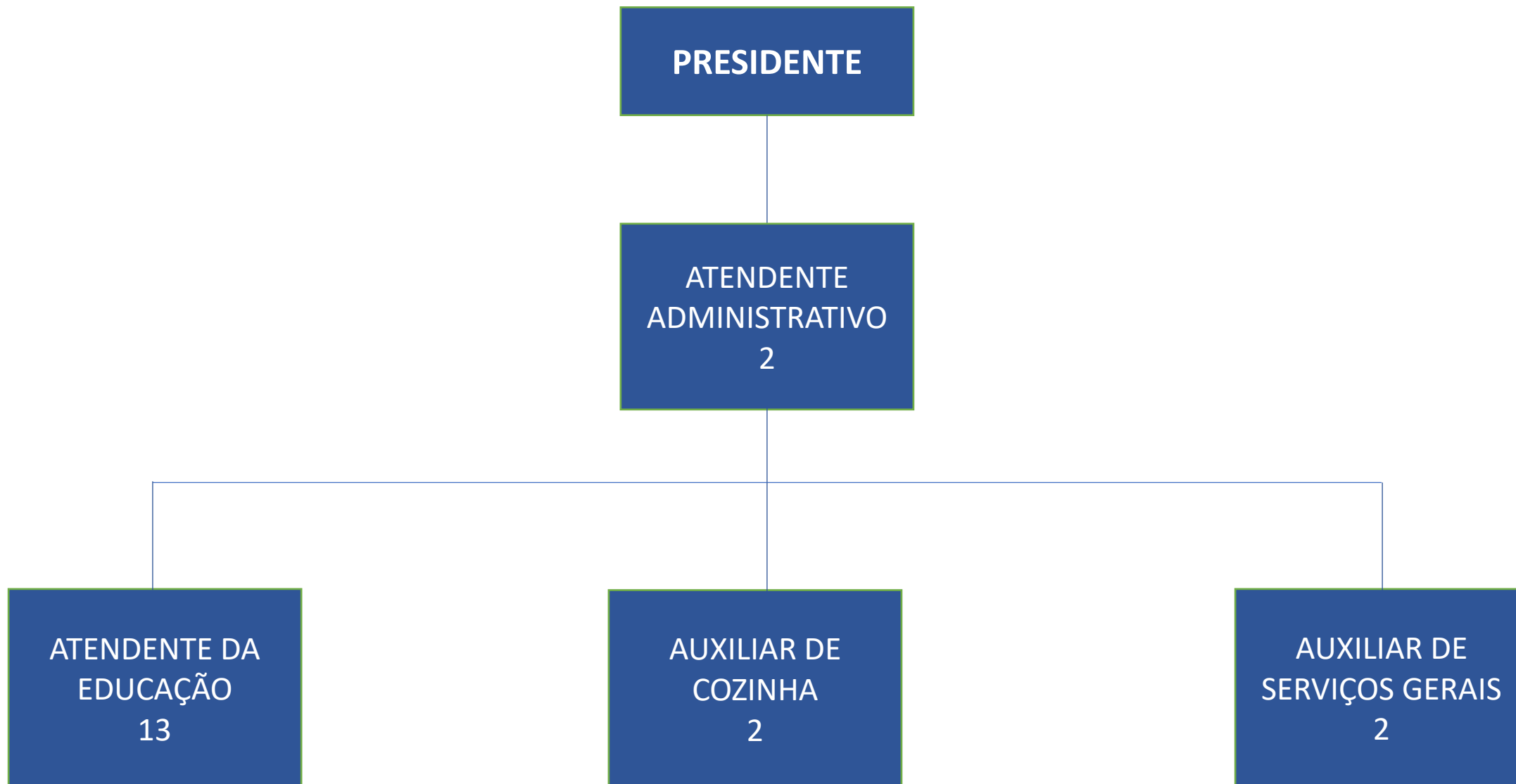

**CRECHE VILA
MARGARIDA**

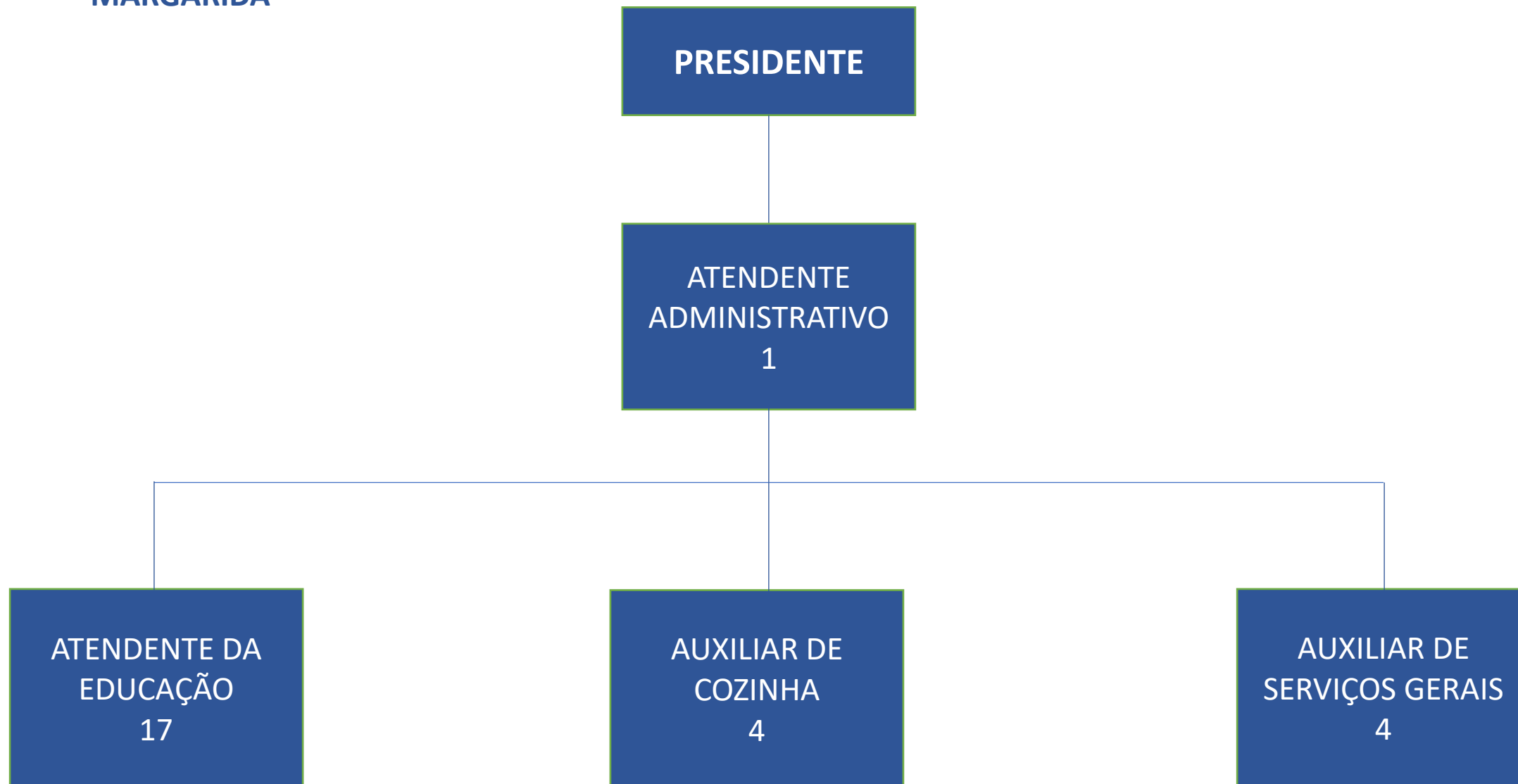

**CRECHE VOVÔ JOSE
CAMPELO**

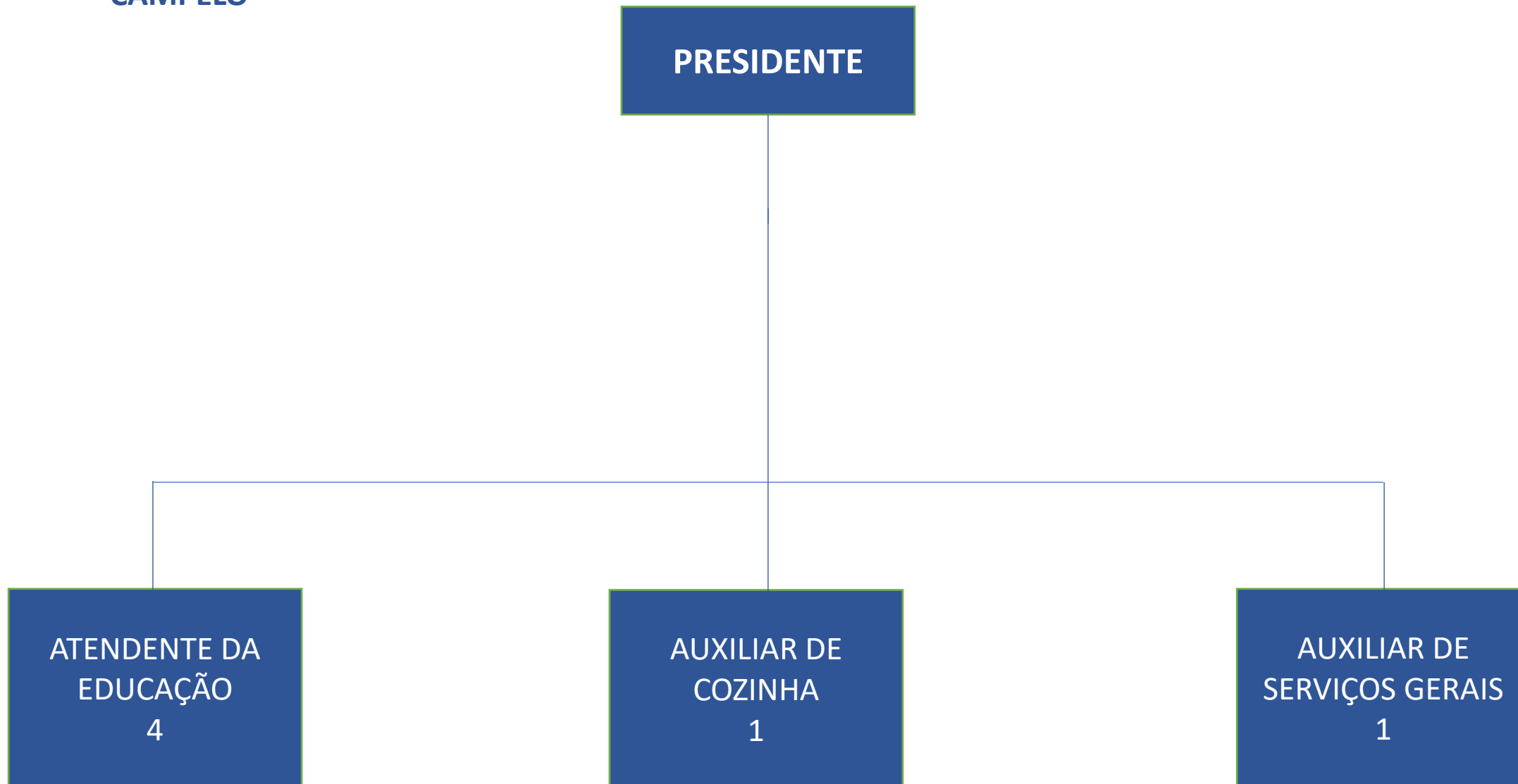

**CRECHE VOVÔ
RAIMUNDO**

PRESIDENTE

**ATENDENTE DA
EDUCAÇÃO
4**

**AUXILIAR DE
COZINHA
1**

**AUXILIAR DE
SERVIÇOS GERAIS
1**

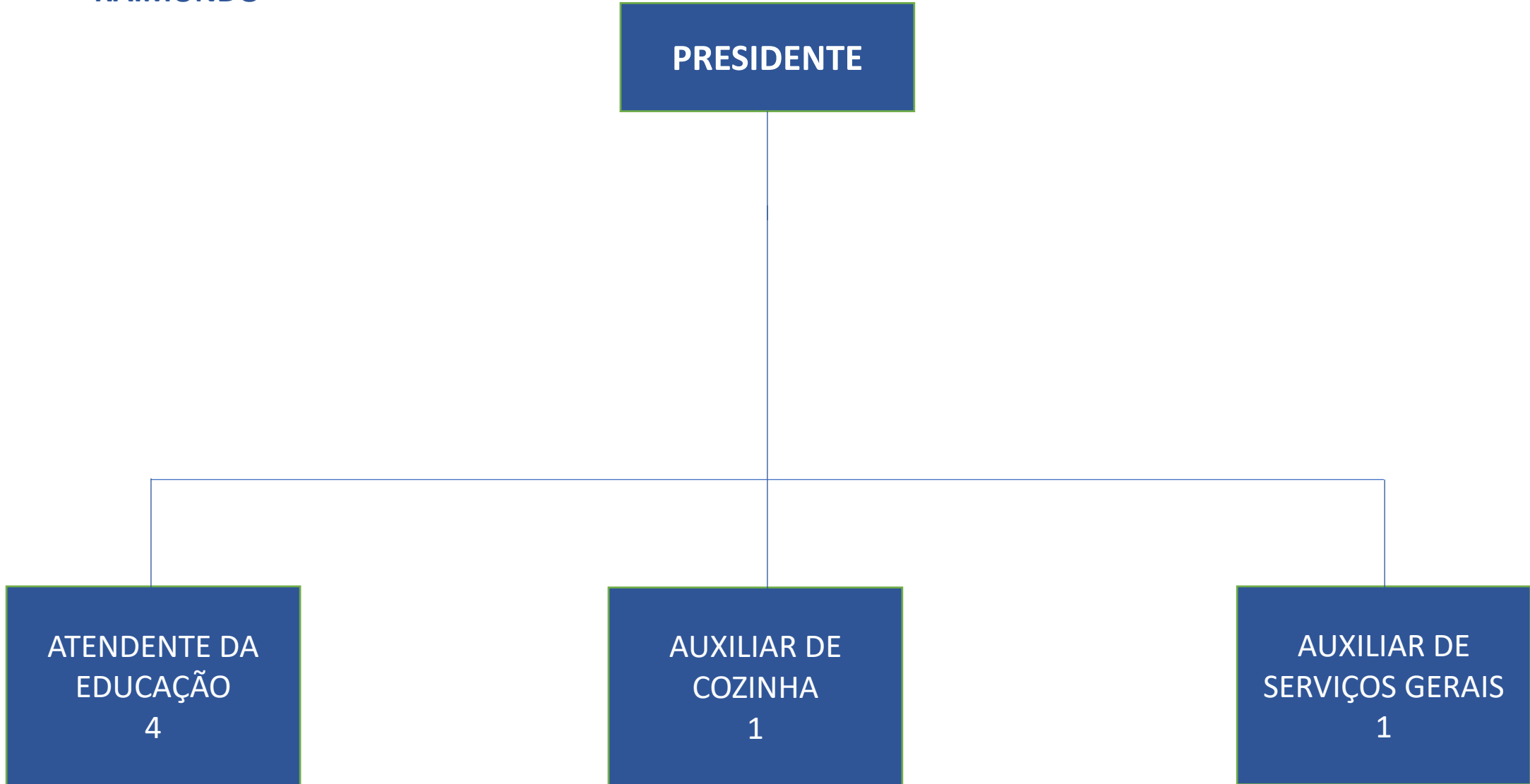

**CRECHE VOVÔ
VITALINO**

PRESIDENTE

**ATENDENTE DA
EDUCAÇÃO
6**

**AUXILIAR DE
COZINHA
1**

**AUXILIAR DE
SERVIÇOS GERAIS
2**

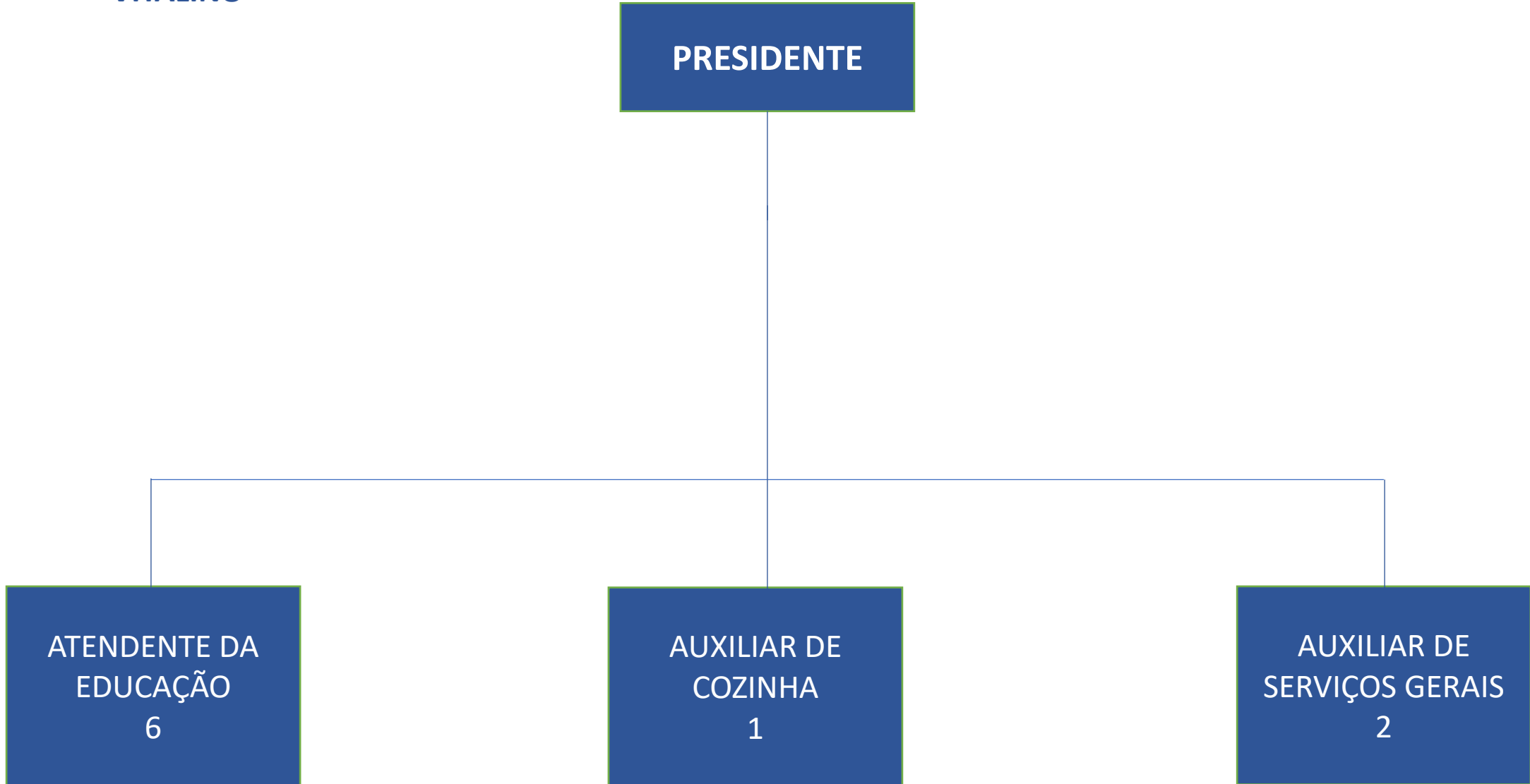

EMEI ADILZA SOBRAL

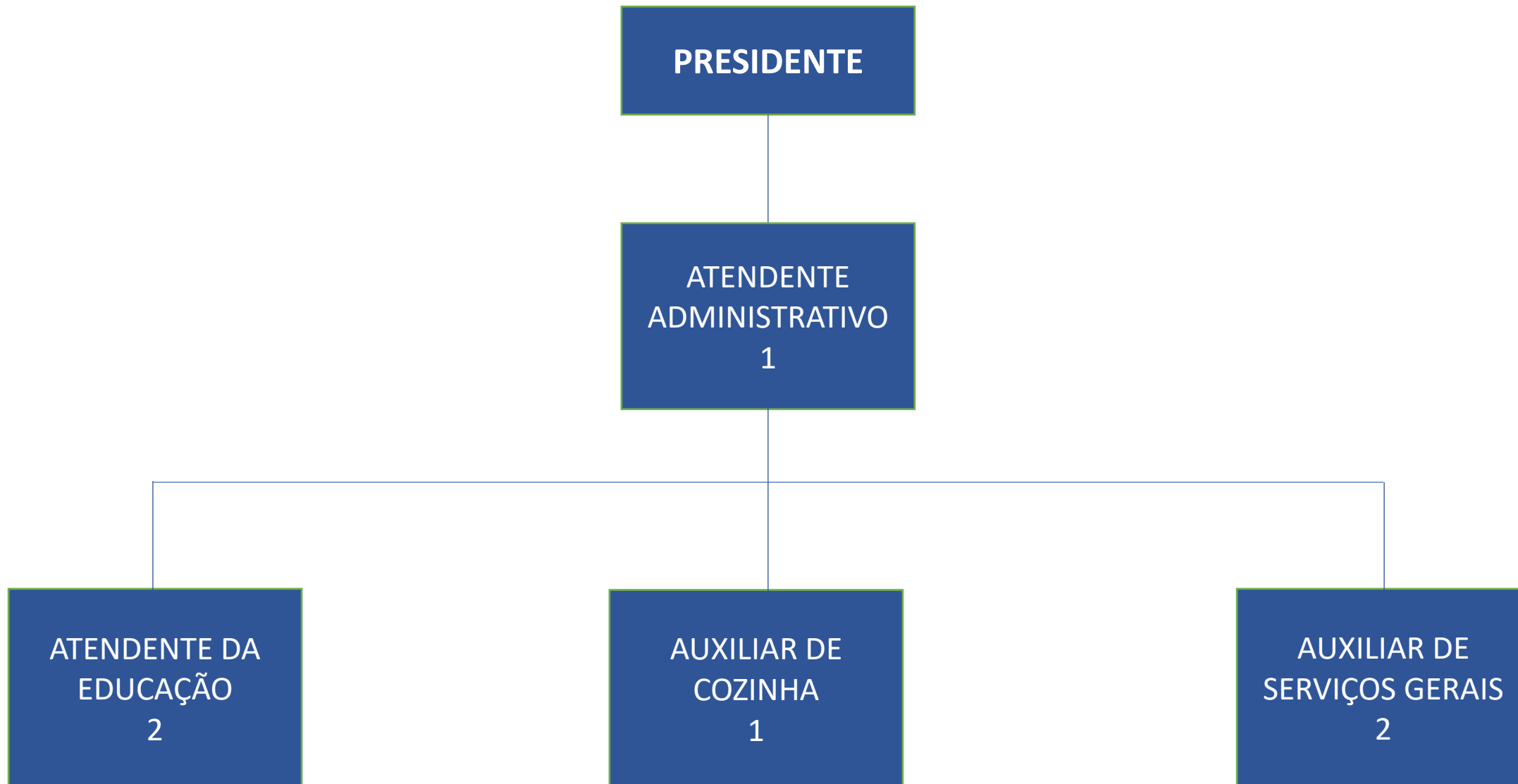

EMEI ANUAR FRAYA

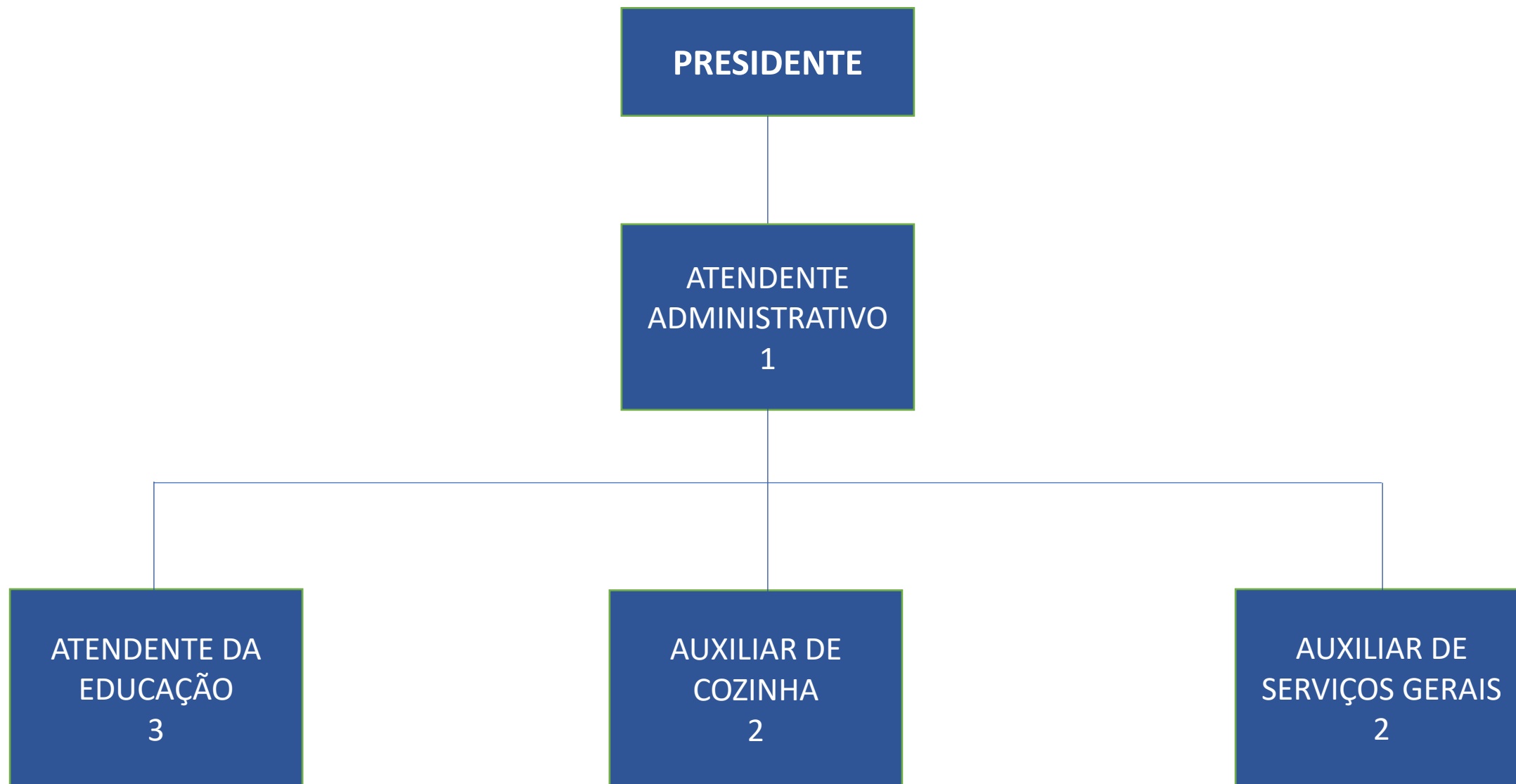

**EMEI CARLOS
CALDEIRA**

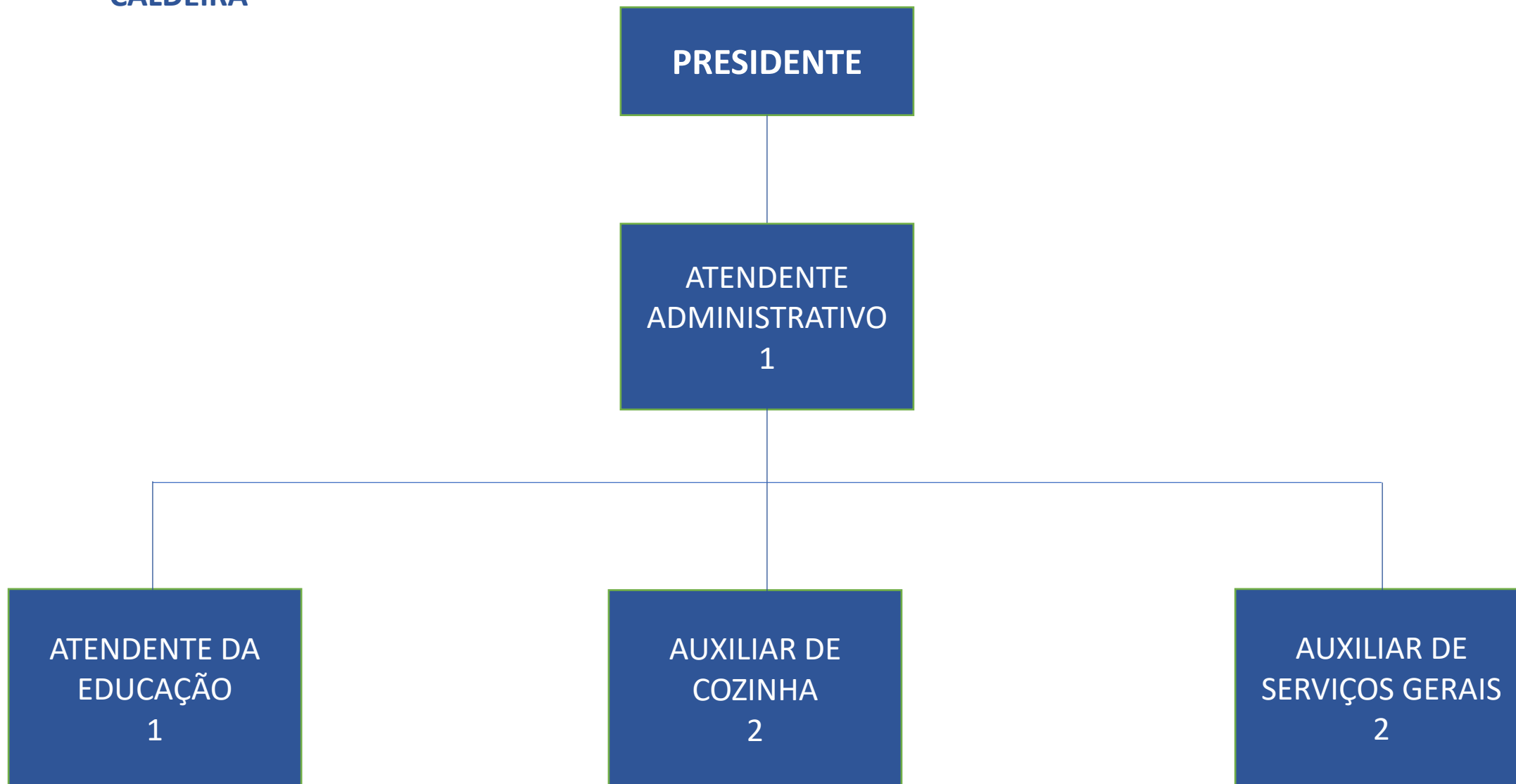

EMEI CIDADE DE NAHA

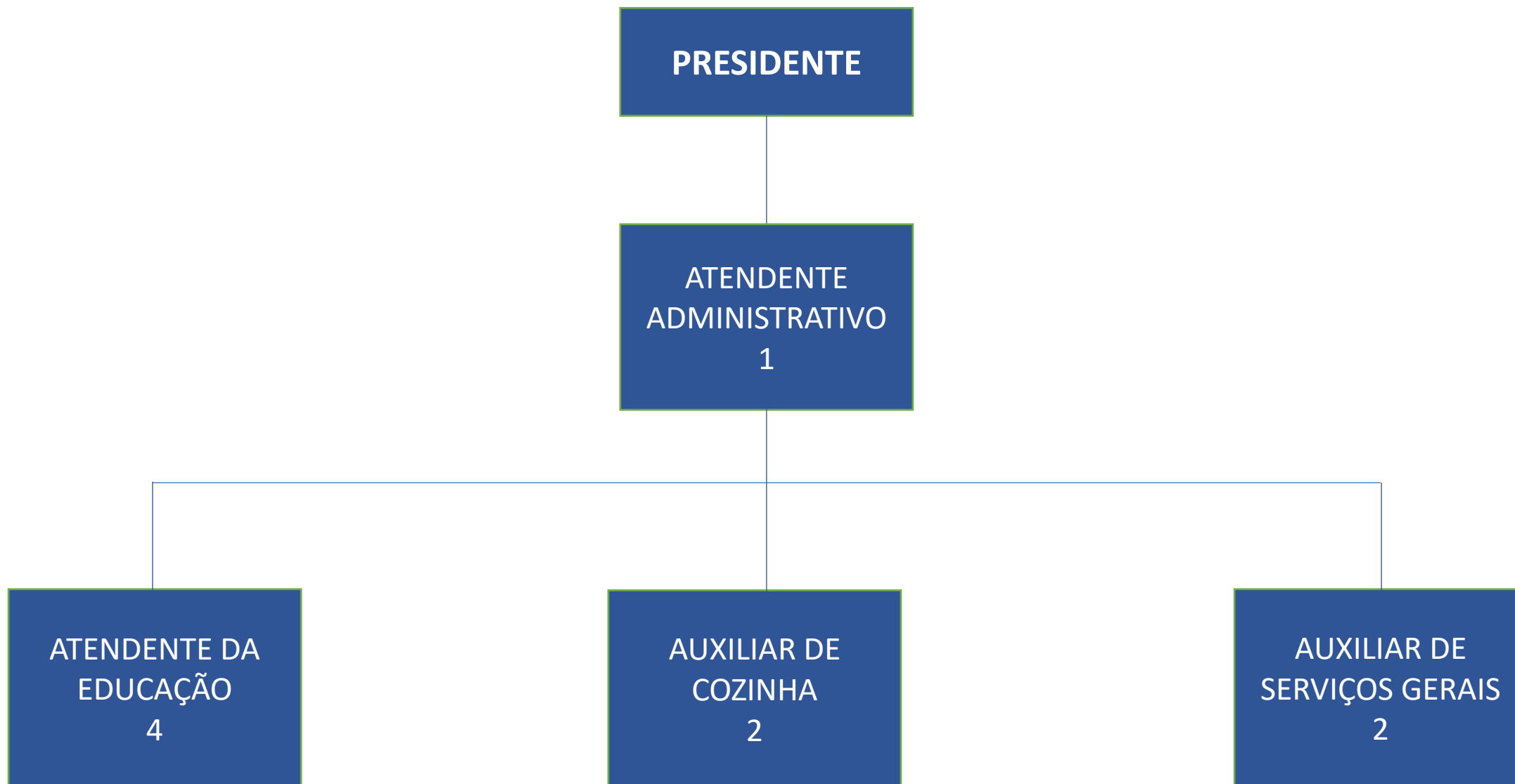

**EMEI CLEMENTE
FERREIRA**

PRESIDENTE

**AUXILIAR DE
COZINHA
2**

**AUXILIAR DE
SERVIÇOS GERAIS
2**

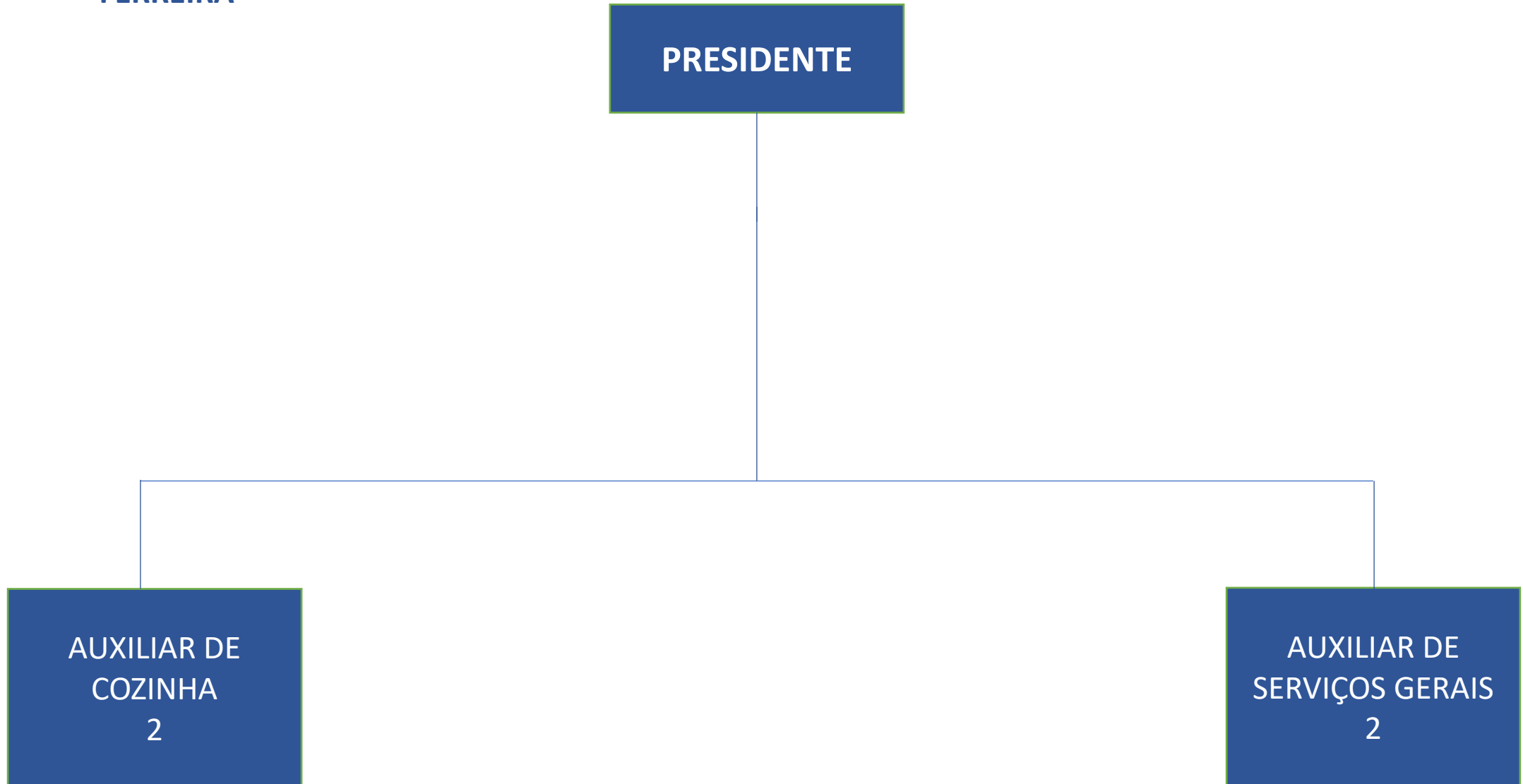

EMEI DOM PEDRO I

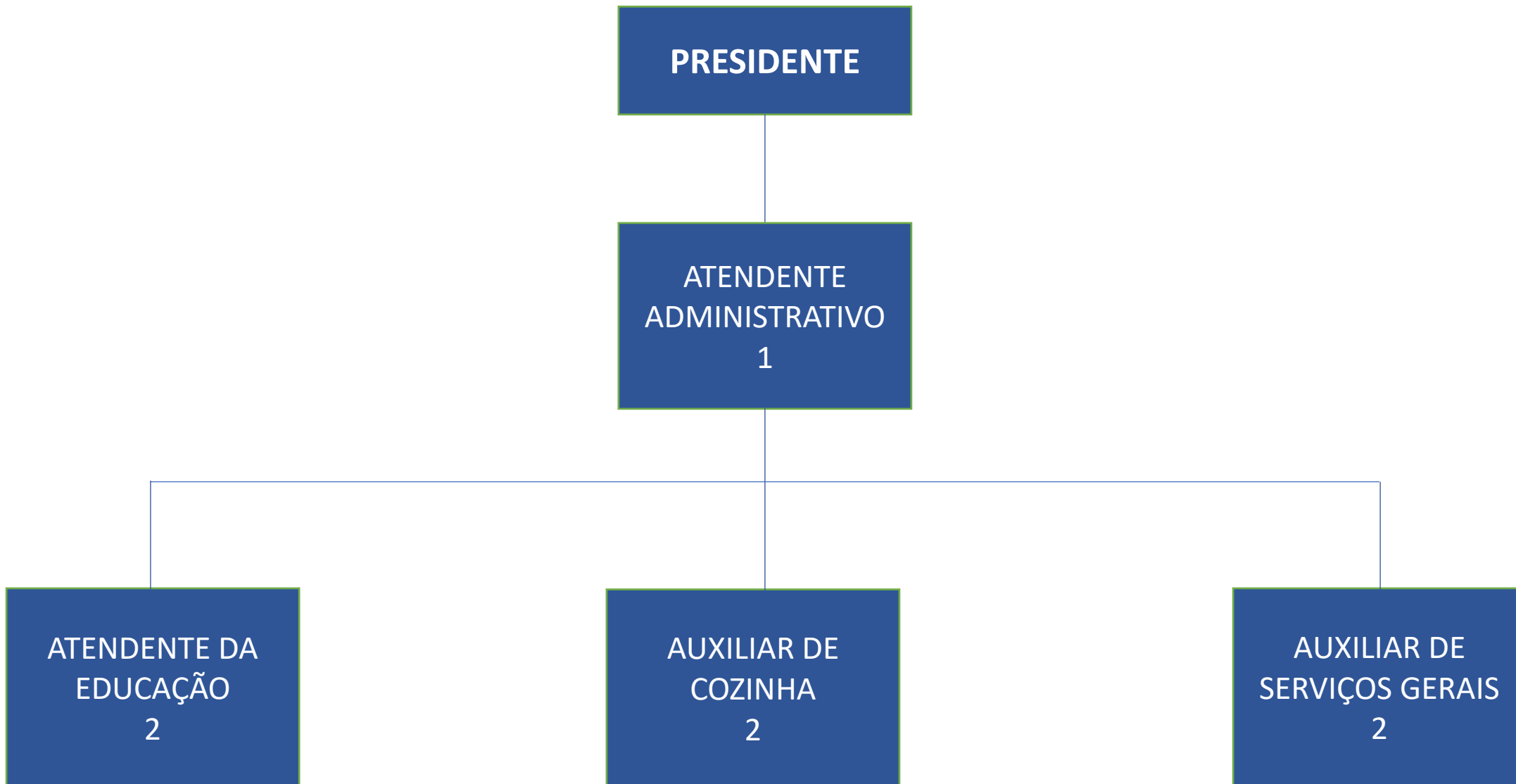

**EMEI EDMUNDO
CAPELLARI**

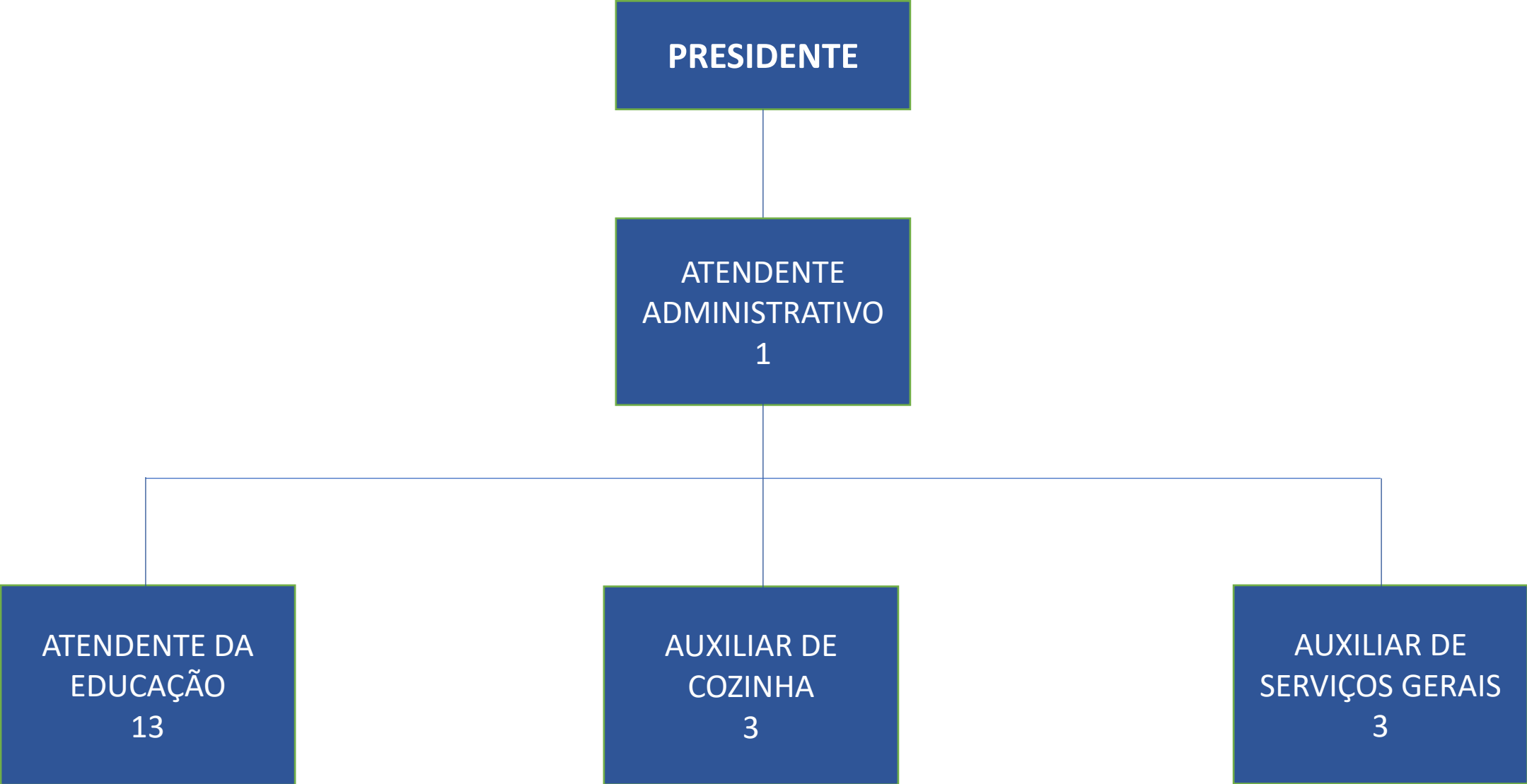

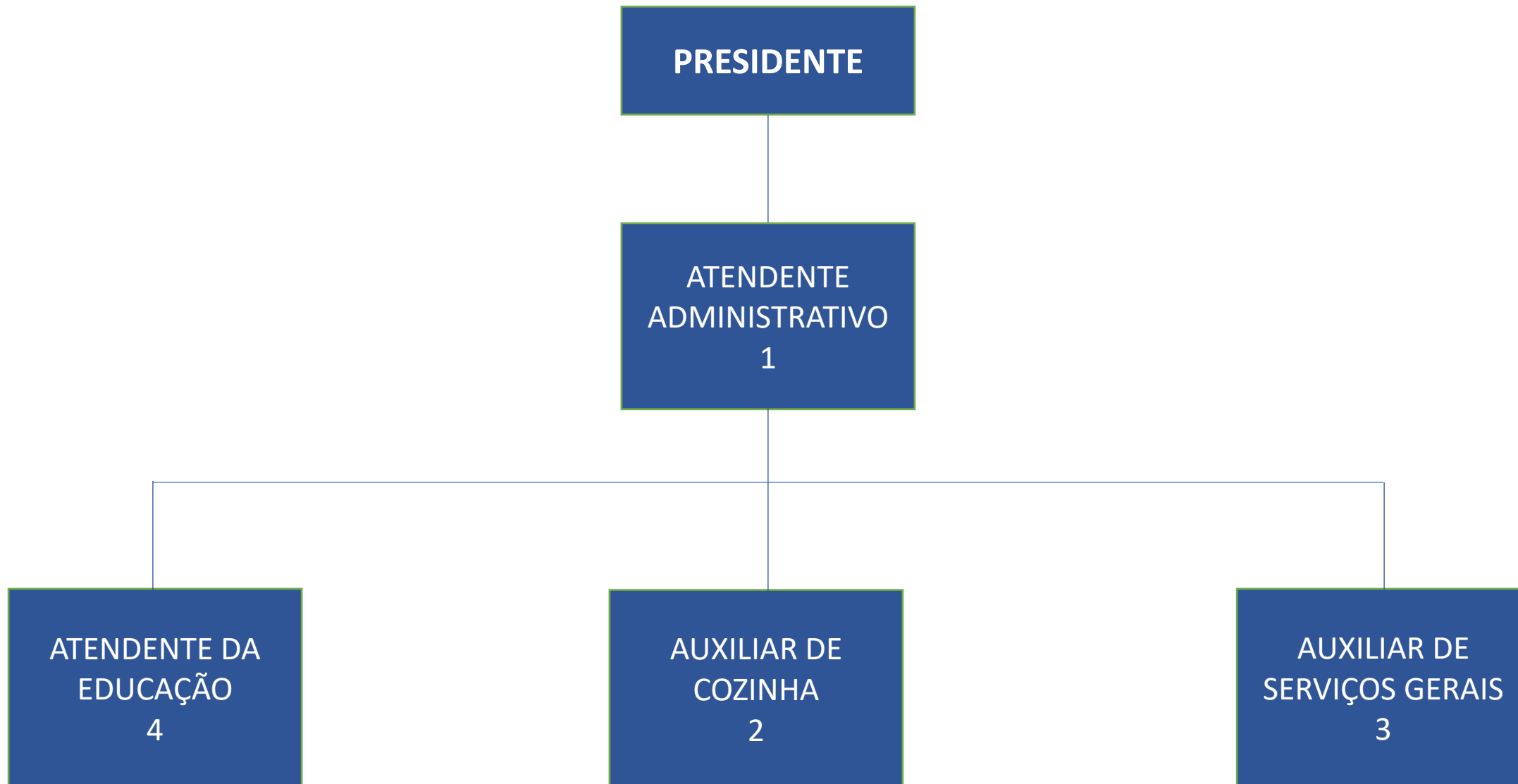

EMEI KELMA MARIA

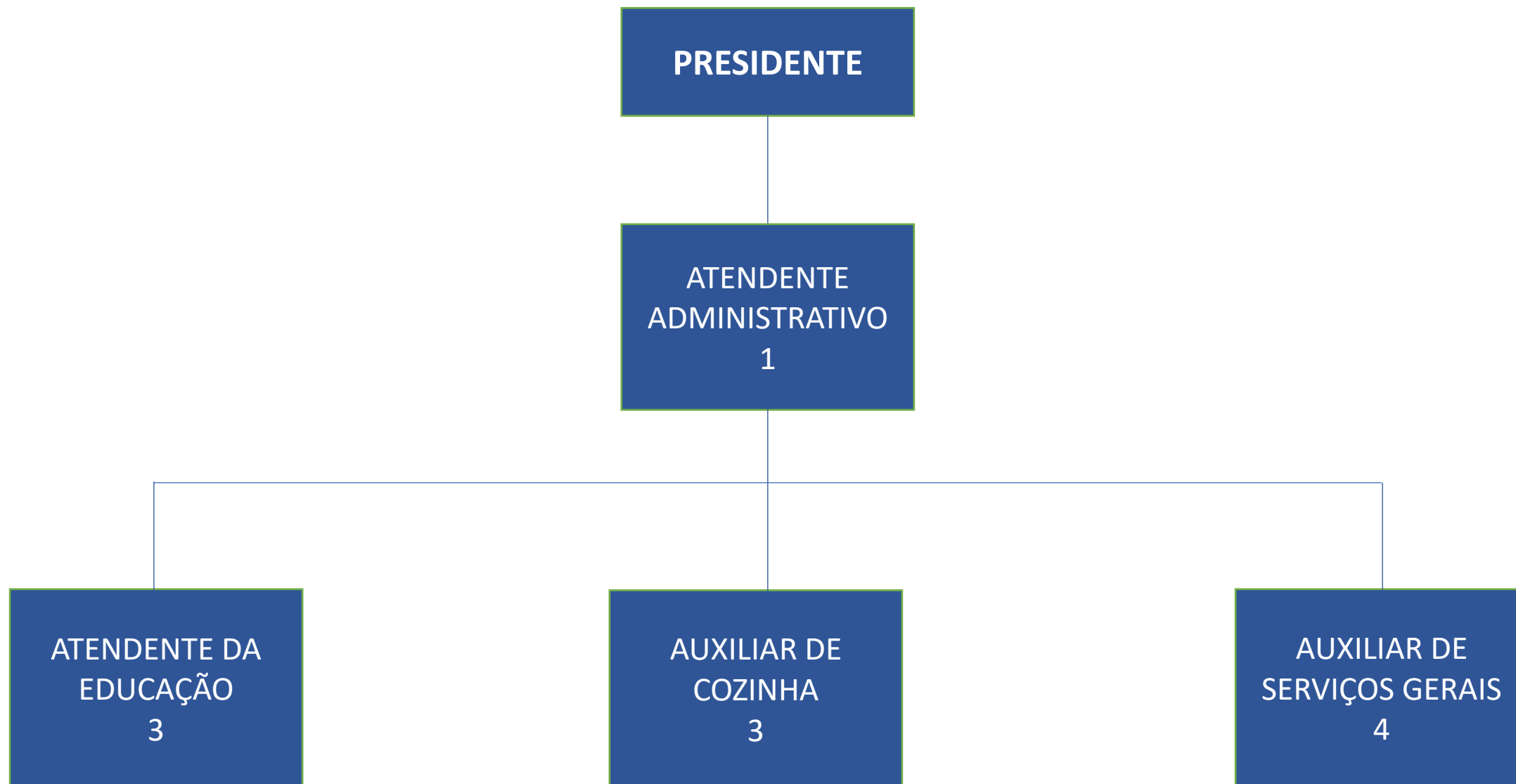

EMEI MARIA
ELIZABETH

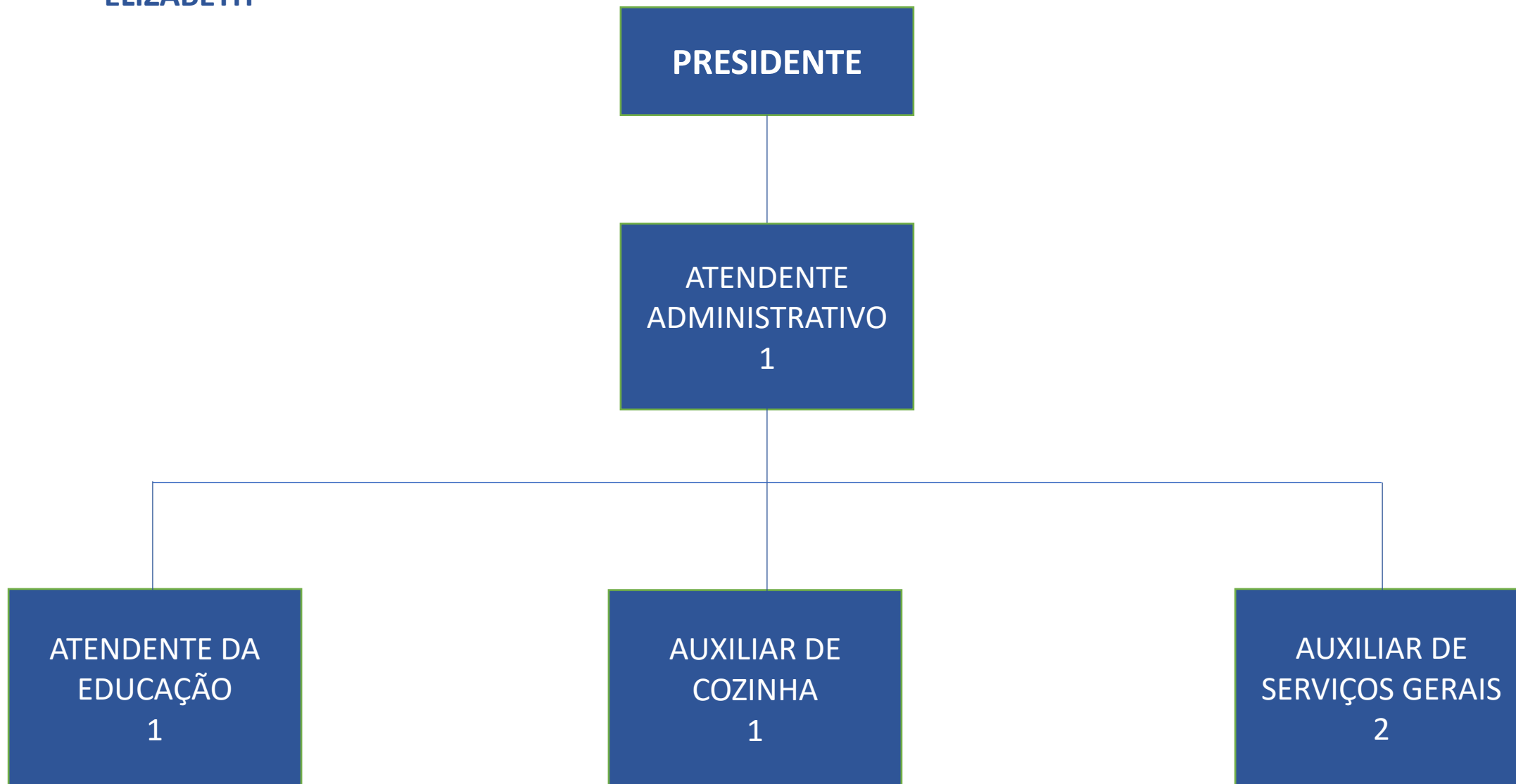

EMEI MATTEO BEI

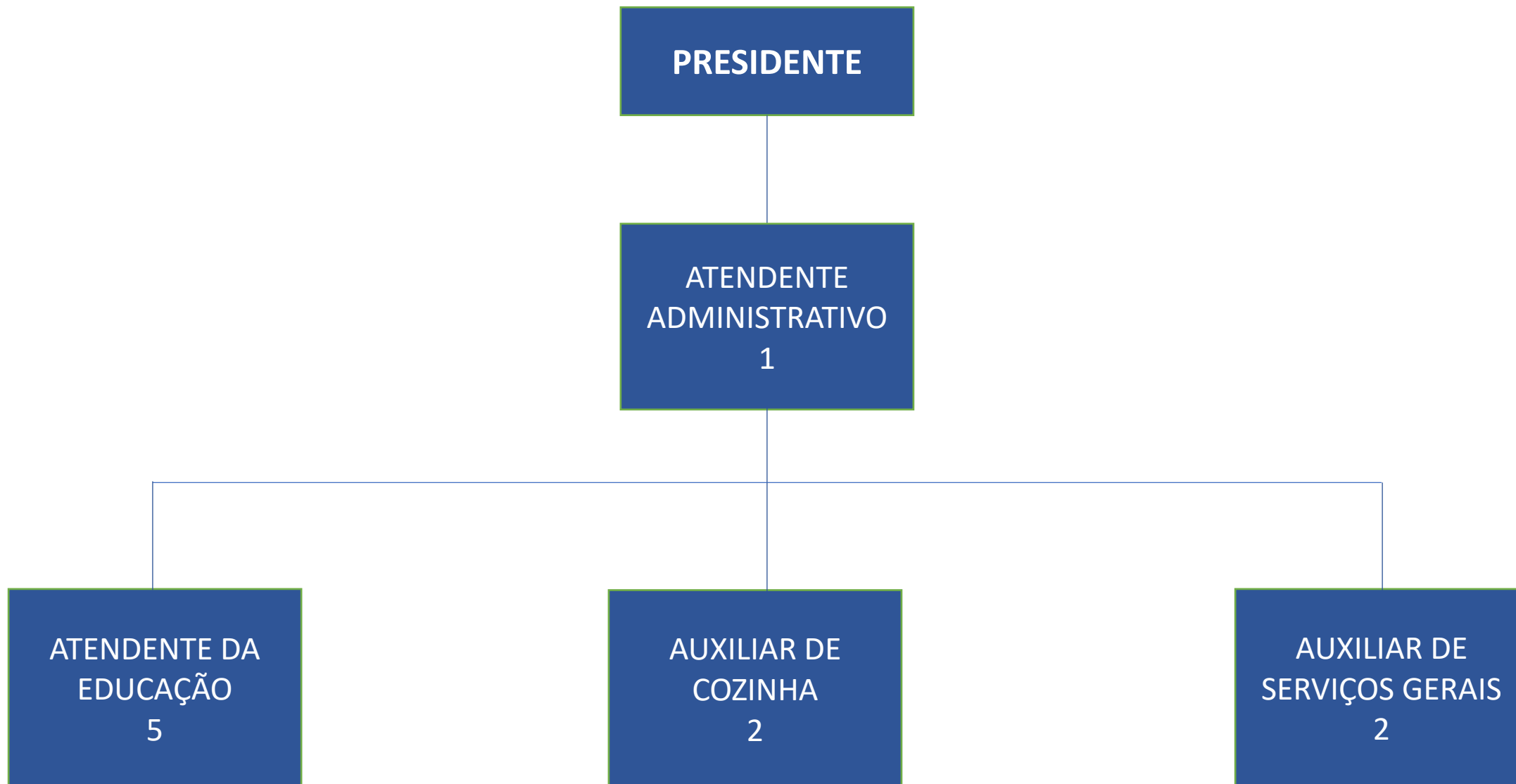

**EMEI MONTEIRO
LOBATO**

PRESIDENTE

**ATENDENTE DA
EDUCAÇÃO
2**

**AUXILIAR DE
COZINHA
2**

**AUXILIAR DE
SERVIÇOS GERAIS
2**

**EMEI NOSSA SENHORA
DA ESPERANÇA**

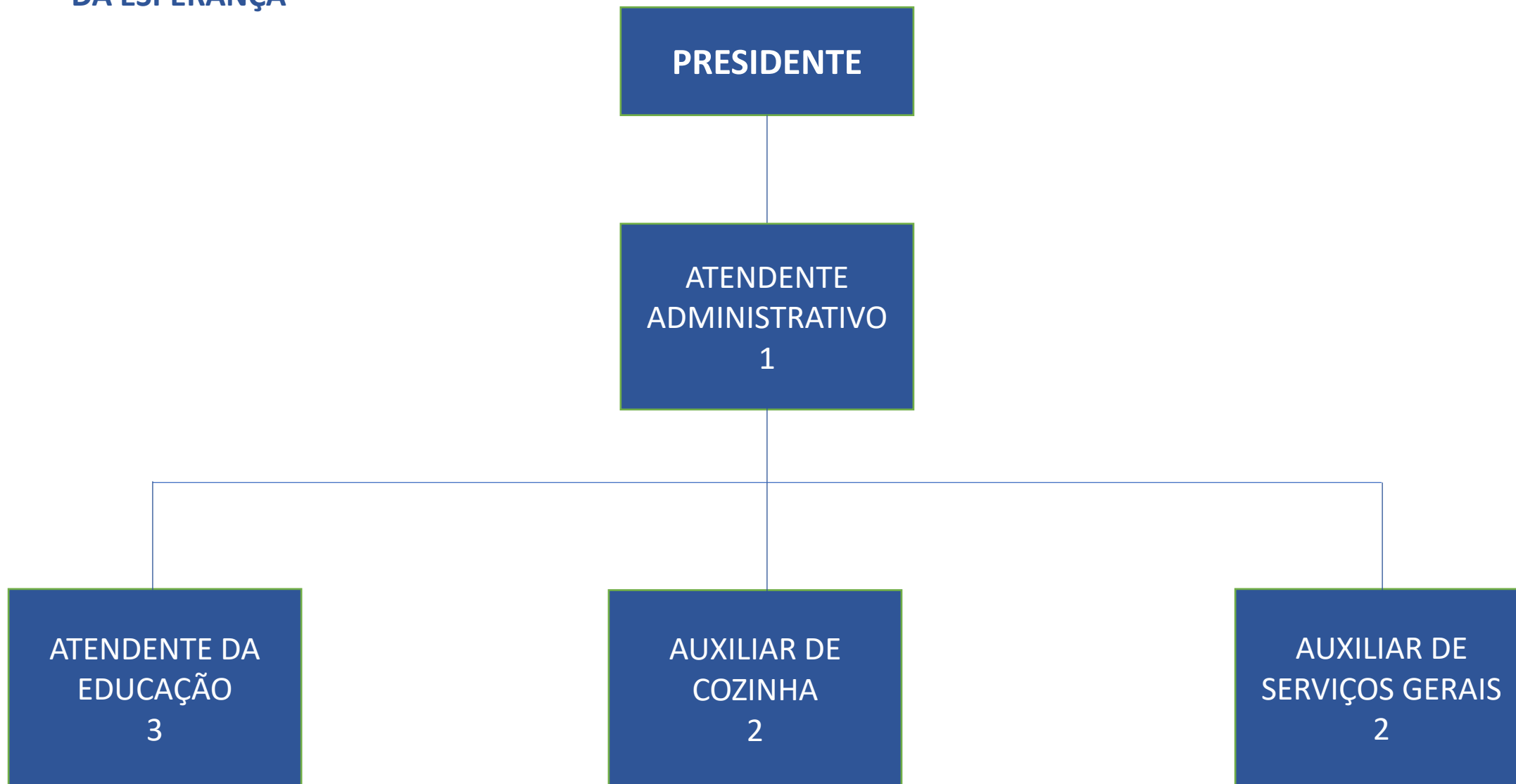

EMEI PADRE JOSE DE ANCHIETA

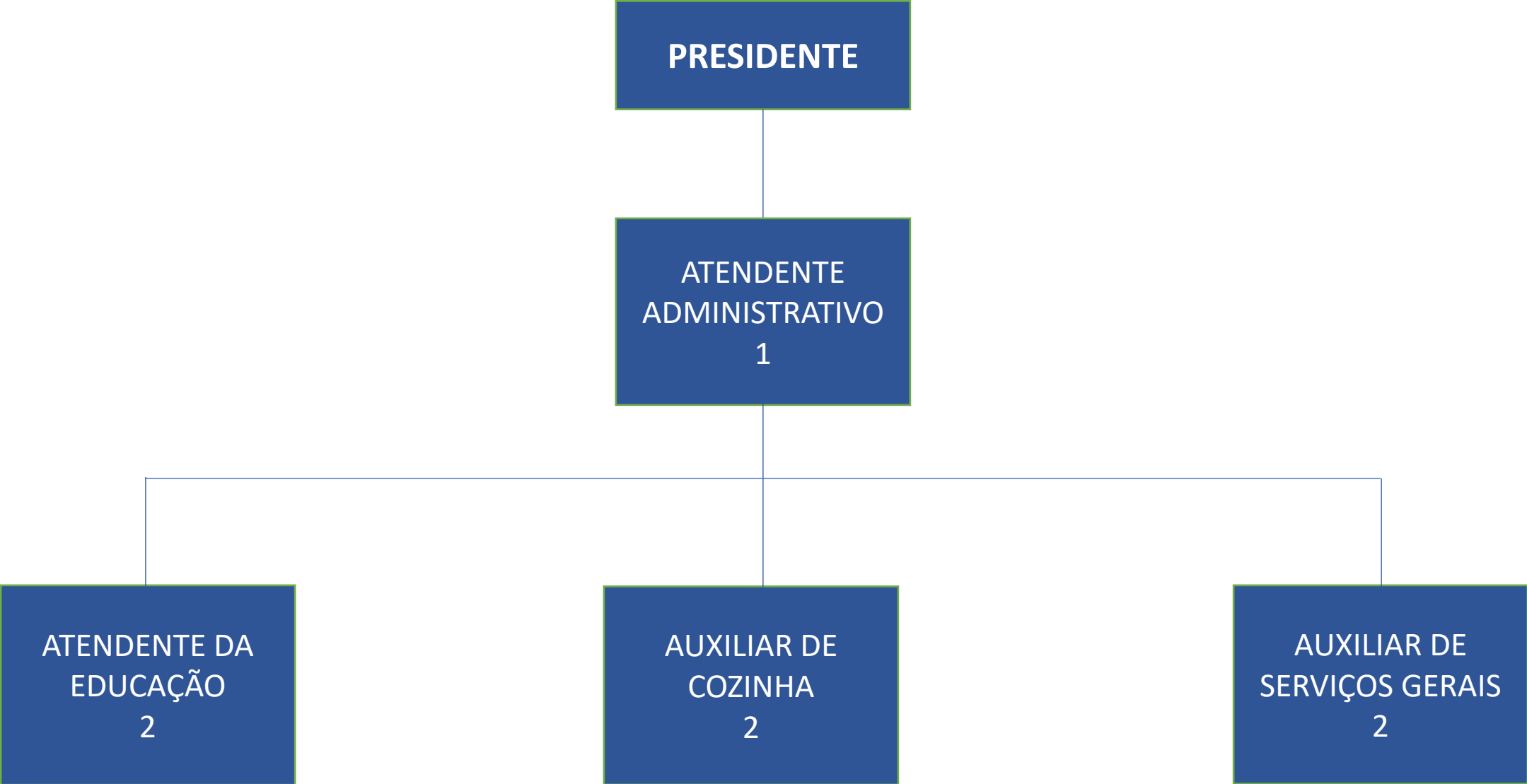

EMEI REGINA CÉLIA

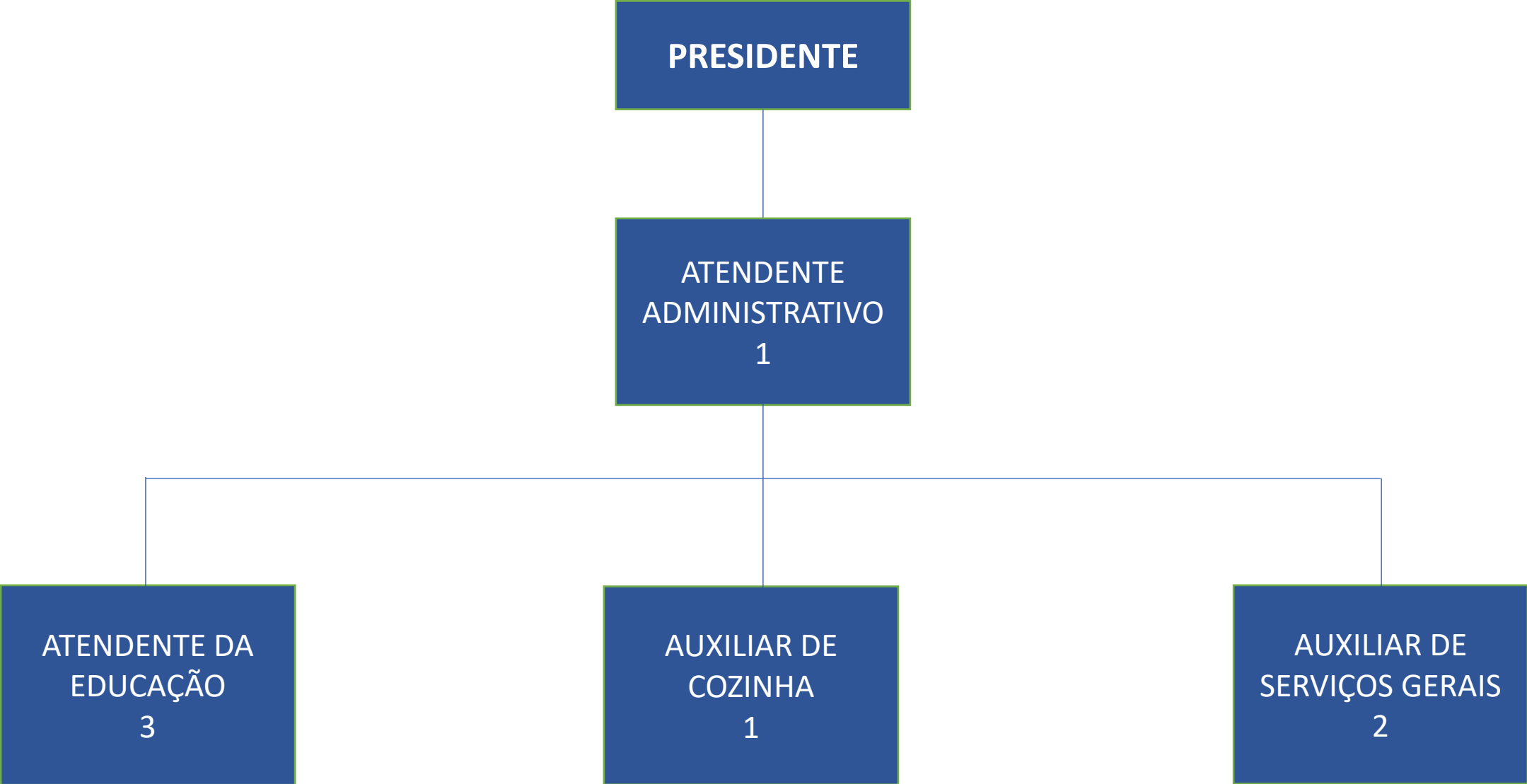

EMEI VILA JÓQUEI

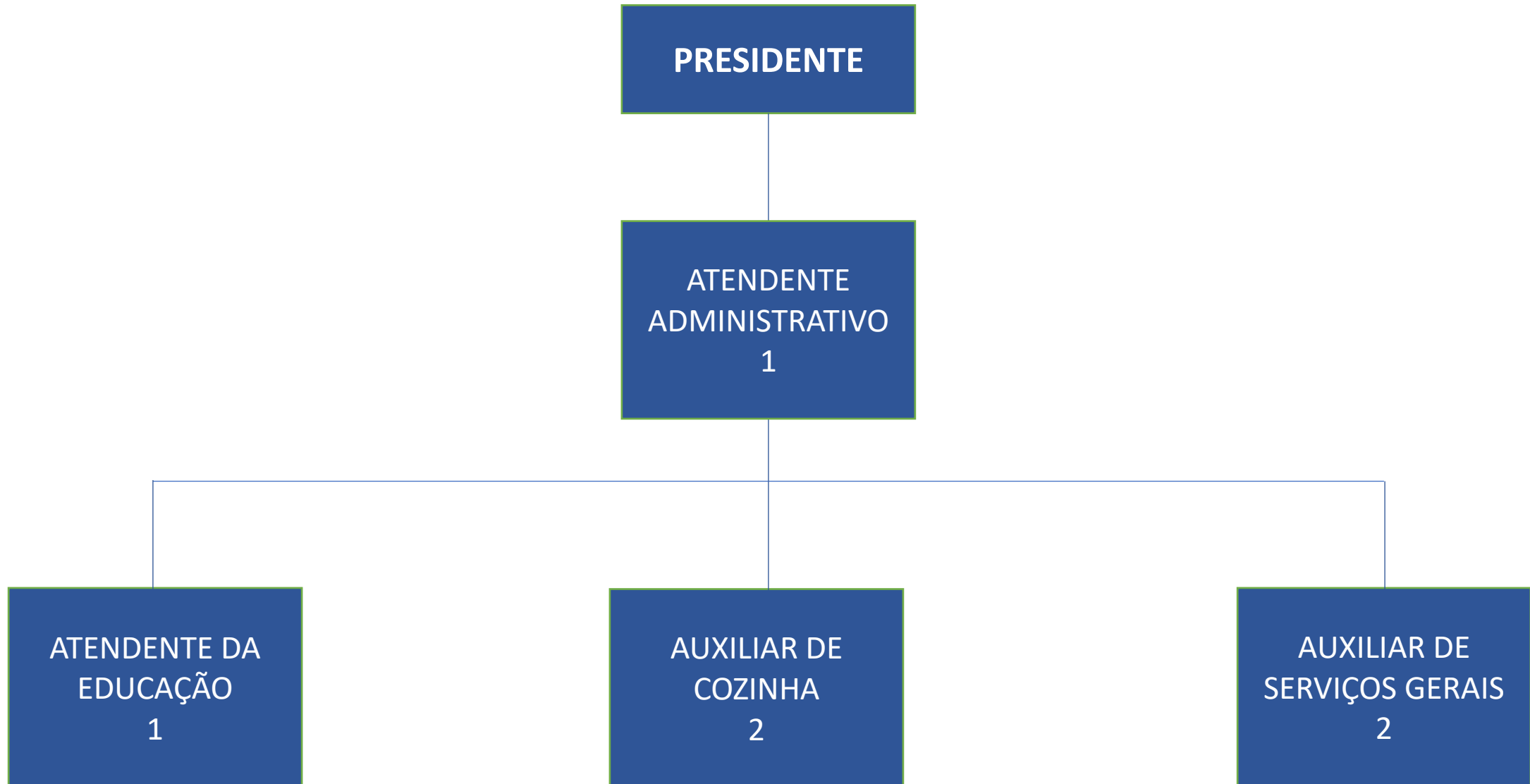

AMEI EMILIA

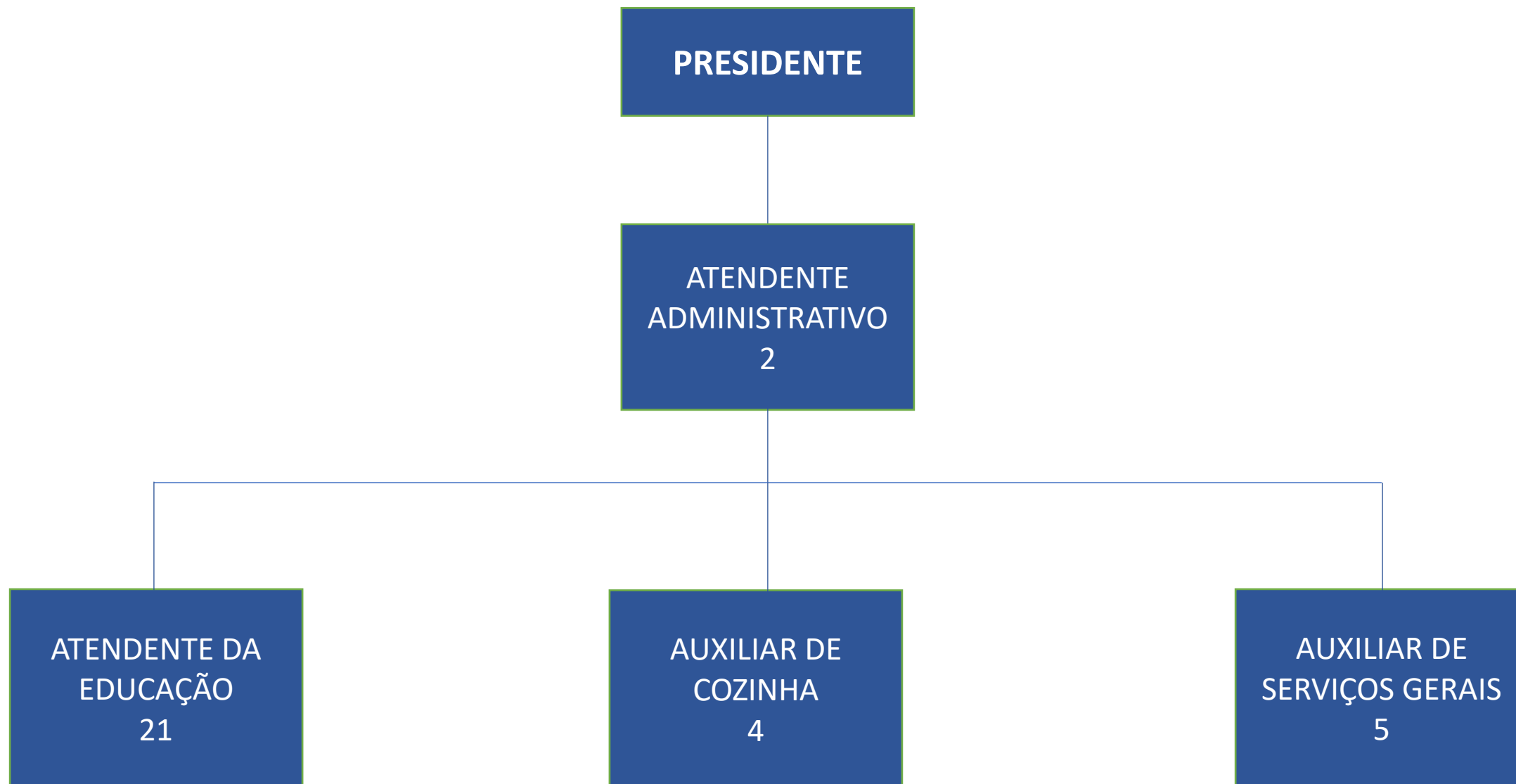

AMEI NARIZINHO

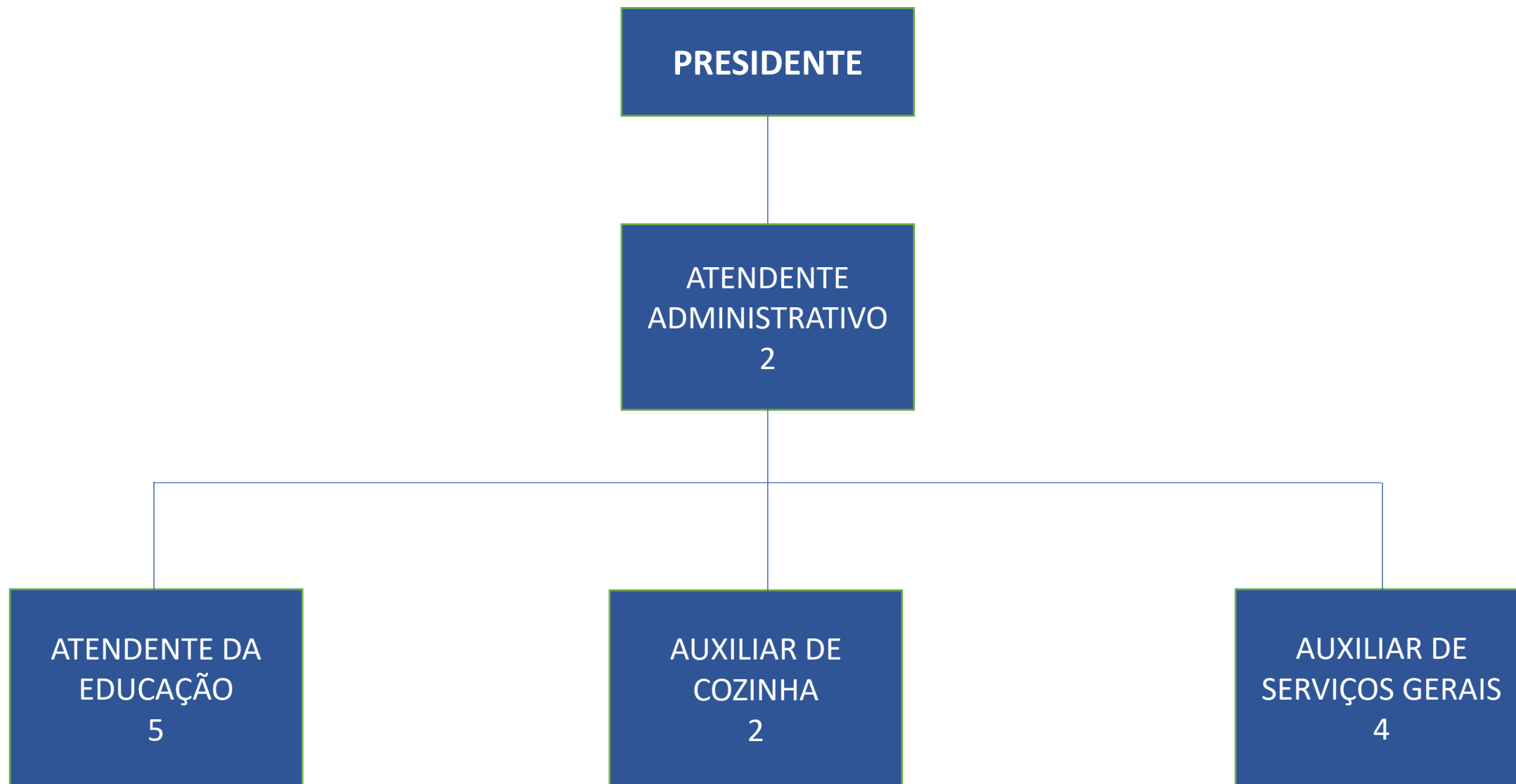

**VOLANTES DAS
UNIDADES
EDUCACIONAIS**

PRESIDENTE

**ATENDENTE
ADMINISTRATIVO
5**

**ATENDENTE DA
EDUCAÇÃO
1**

**AUXILIAR DE
SERVIÇOS GERAIS
3**

